

# UDOR®

WATER POWER

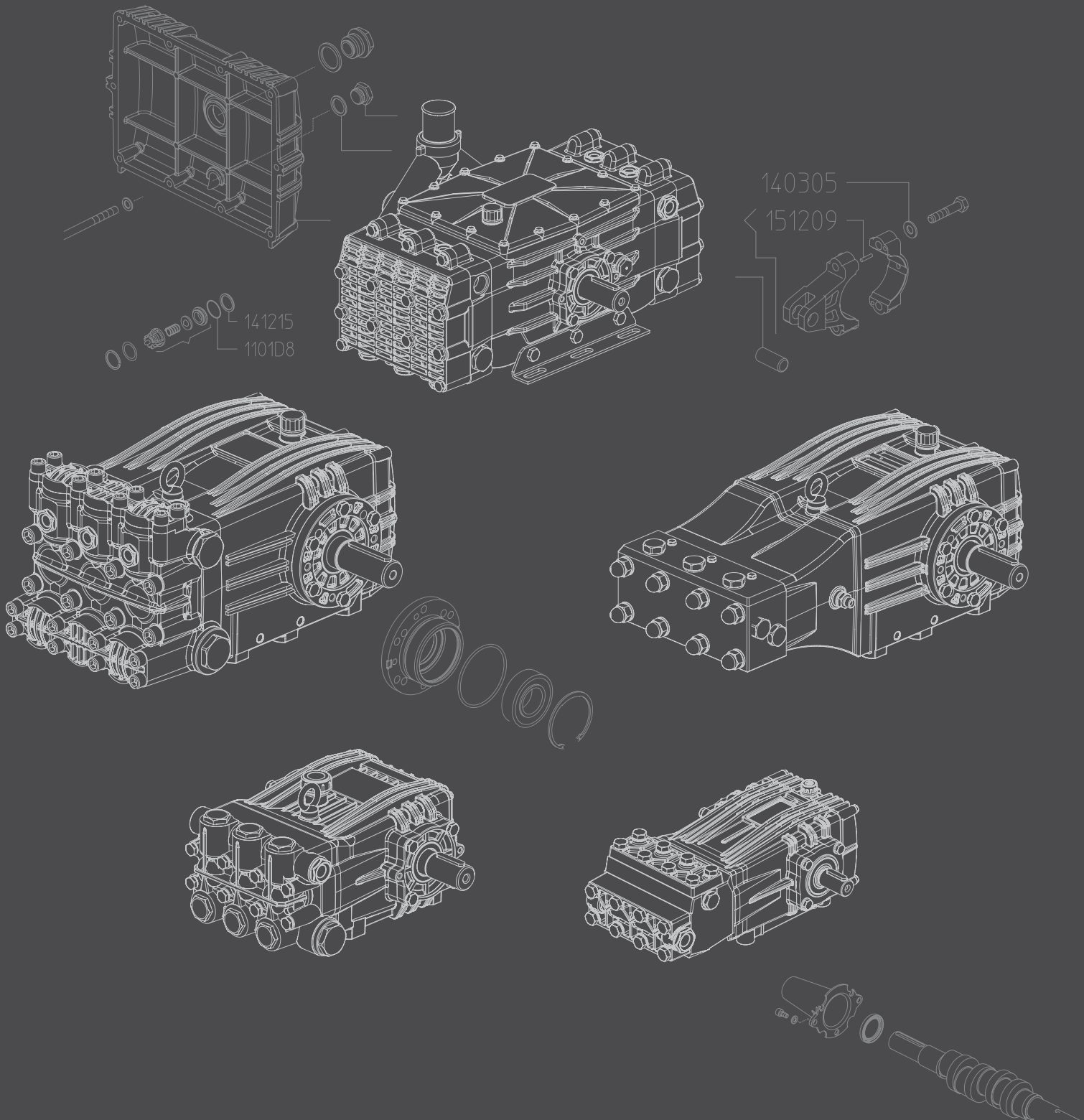



serie/series <b>PN</b> .....	02/05
serie/series <b>PK</b> .....	06/07
serie/series <b>B</b> .....	08/09
serie/series <b>BK</b> .....	10/11
serie/series <b>C</b> .....	12/17
serie/series <b>CK</b> .....	18/22
serie/series <b>CX</b> .....	23/25
serie/series <b>CH</b> .....	26/27
serie/series <b>PKWT (High Water Temperature 85°C)</b> .....	28
serie/series <b>MWT (High Water Temperature 85°C)</b> .....	29
serie/series <b>CWT (High Water Temperature 85°C)</b> .....	30/31
serie/series <b>PS (INOX / STAINLESS STEEL)</b> .....	32
serie/series <b>MS (INOX / STAINLESS STEEL)</b> .....	33
serie/series <b>CS (INOX / STAINLESS STEEL)</b> .....	34
serie/series <b>NX</b> .....	35/39
serie/series <b>GAMMA</b> .....	40/44
serie/series <b>GAMMA-IL</b> .....	45/46
serie/series <b>PENTA</b> .....	47/52
serie/series <b>VX</b> .....	53/58
serie/series <b>VH</b> .....	59
serie/series <b>VY</b> .....	60/62
serie/series <b>VXX</b> .....	63/65
<b>Riduttori / Gear Reduction Box</b> .....	66/70
<b>Gruppi di Regolazione / Control Units</b> .....	71

I DATI TECNICI NON SONO IMPEGNATIVI E POTRANNO ESSERE MODIFICATI SENZA ALCUN PREAVVISO

Le tavole ricambi aggiornate in tempo reale sono presenti sul nostro sito [www.udor.it](http://www.udor.it)

*The update exploded drawings of the pumps are on our Web site [www.udor.it](http://www.udor.it)*

Testi, disegni e immagini presenti in questo catalogo sono di esclusiva proprietà UDOR S.p.A.; nè è vietata ogni riproduzione, anche parziale, in ogni forma o mezzo. UDOR S.p.A. si riserva la facoltà di modificare, in qualsiasi momento e senza alcun preavviso, le caratteristiche costruttive o tecniche di ciascun prodotto inserito nel presente catalogo.

*All the text, drawings, images on this catalogue are exclusive property of UDOR S.p.A.; any reproduction, even if partial, is forbidden.*

*UDOR S.p.A. has the right to modify, at any time and without notice, the technical specifications of any product on this catalogue.*

959800 PNC 04/10 S  
 959900 PNC 06/10 S  
 950600 PNC 09/11 S

949700 PND 2.0/20 S  
 952000 PND 2.0/20 Z  
 271000 PND 2.5/20 S  
 951100 PND 3.0/20 S  
 952400 PND 3.0/20 Z

949200 PNE 08/14 S  
 949600 PNE 11/14 S  
 949900 PNE 13/12 S

955400 PNL 2.5/20 T  
 953700 PNL 3.0/20 T

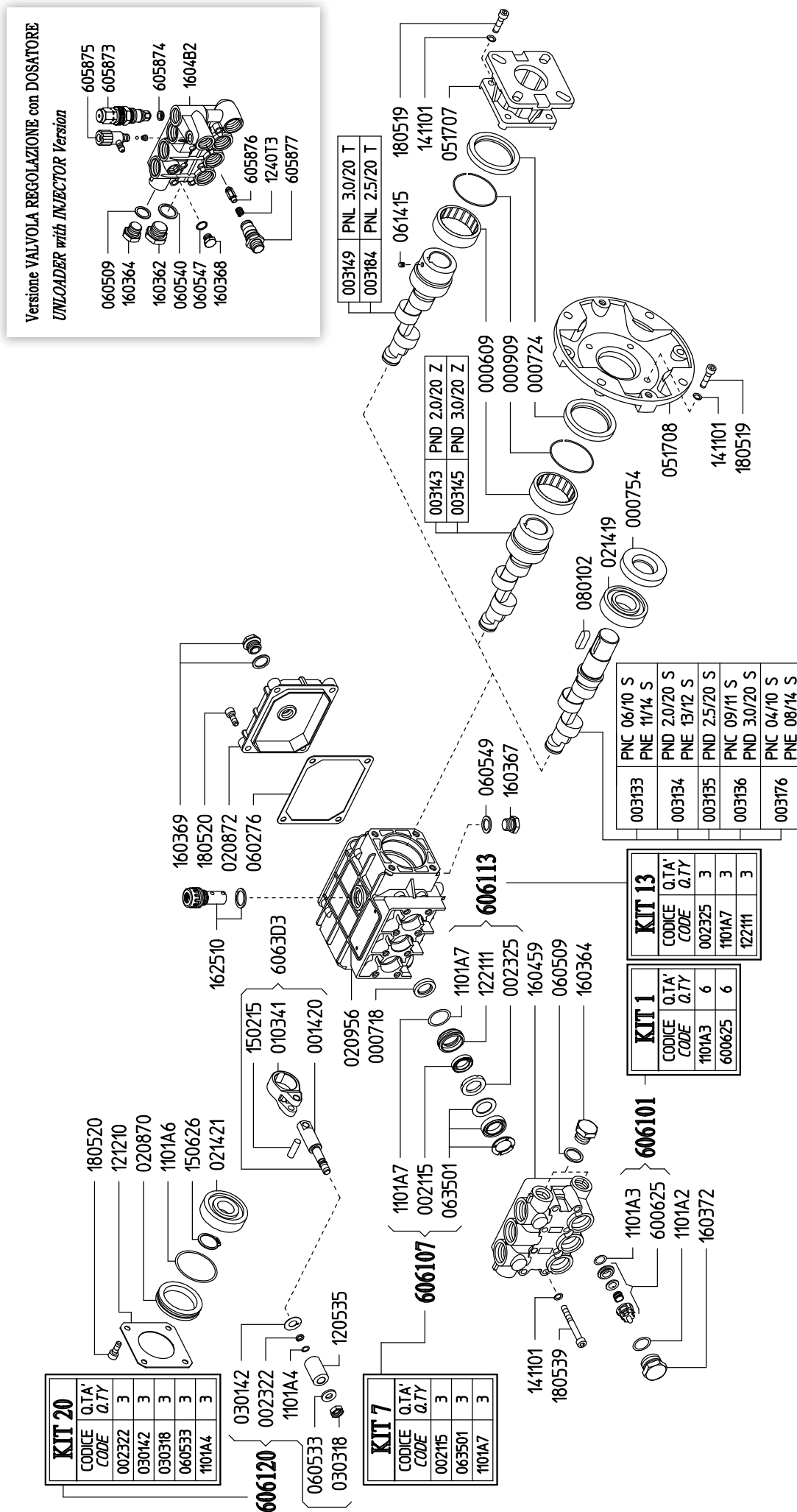



951400 PNC 09/17 S

950000 PNE 13/15 S

953900 PNL 3.0/25 T

955500 PNL 3.5/22 T

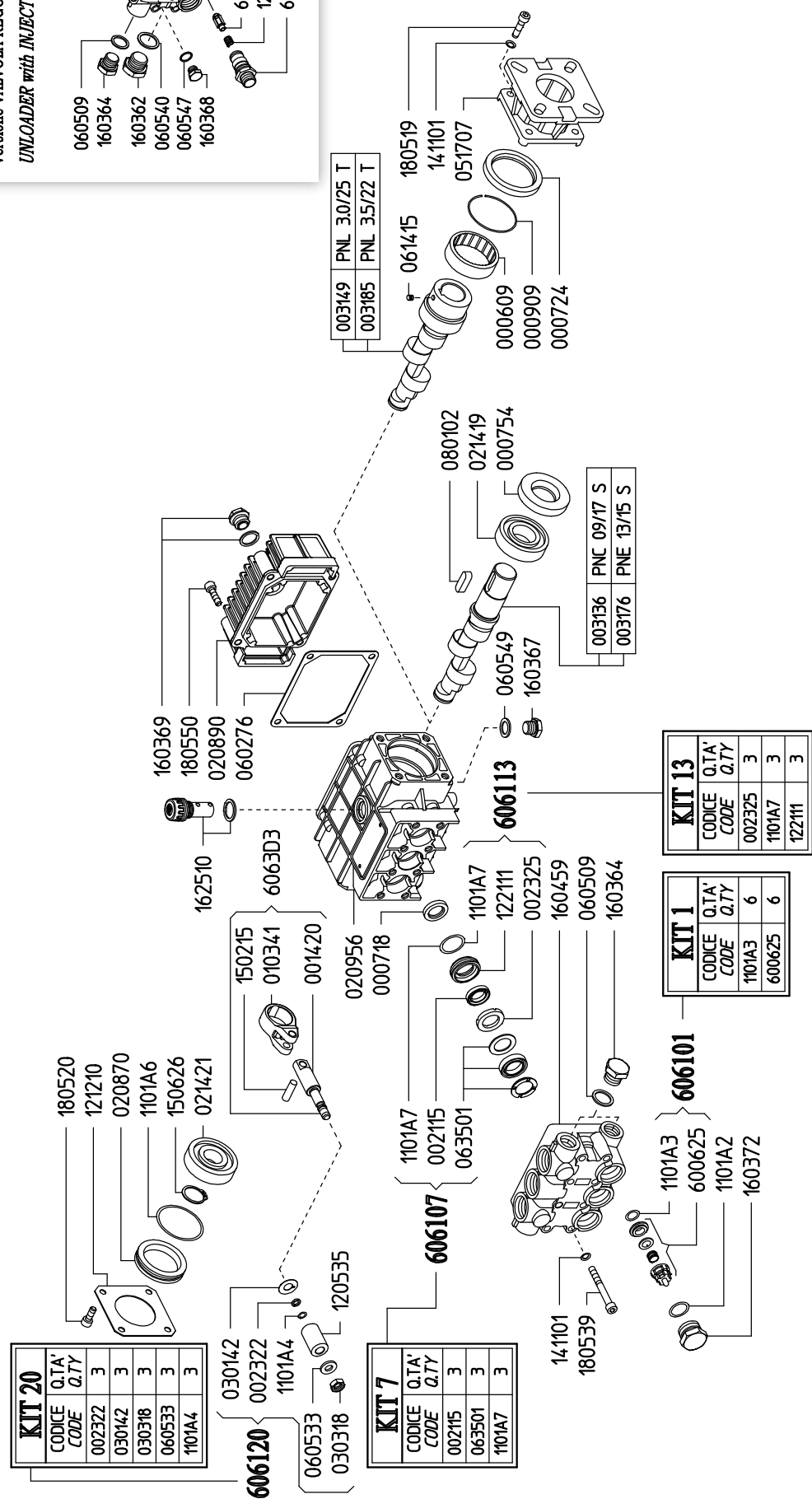
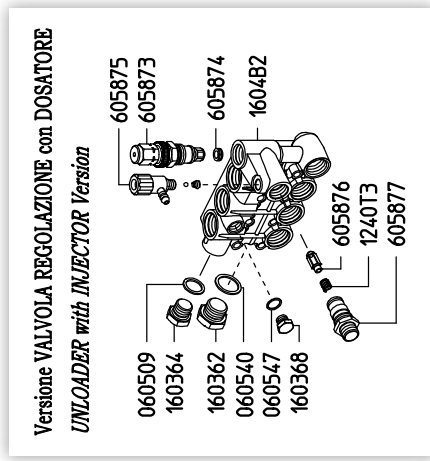

Serie / Series

# PN

- 950200 PNC 11/11 S
- 959700 PNC 12/14 I
- 950700 PNC 13/12 S

- 950500 PND 3.5/20 S
- 952200 PND 3.5/20 Z
- 951300 PND 4.0/20 S
- 956700 PND 4.0/20 T MI
- 952700 PND 4.0/20 Z

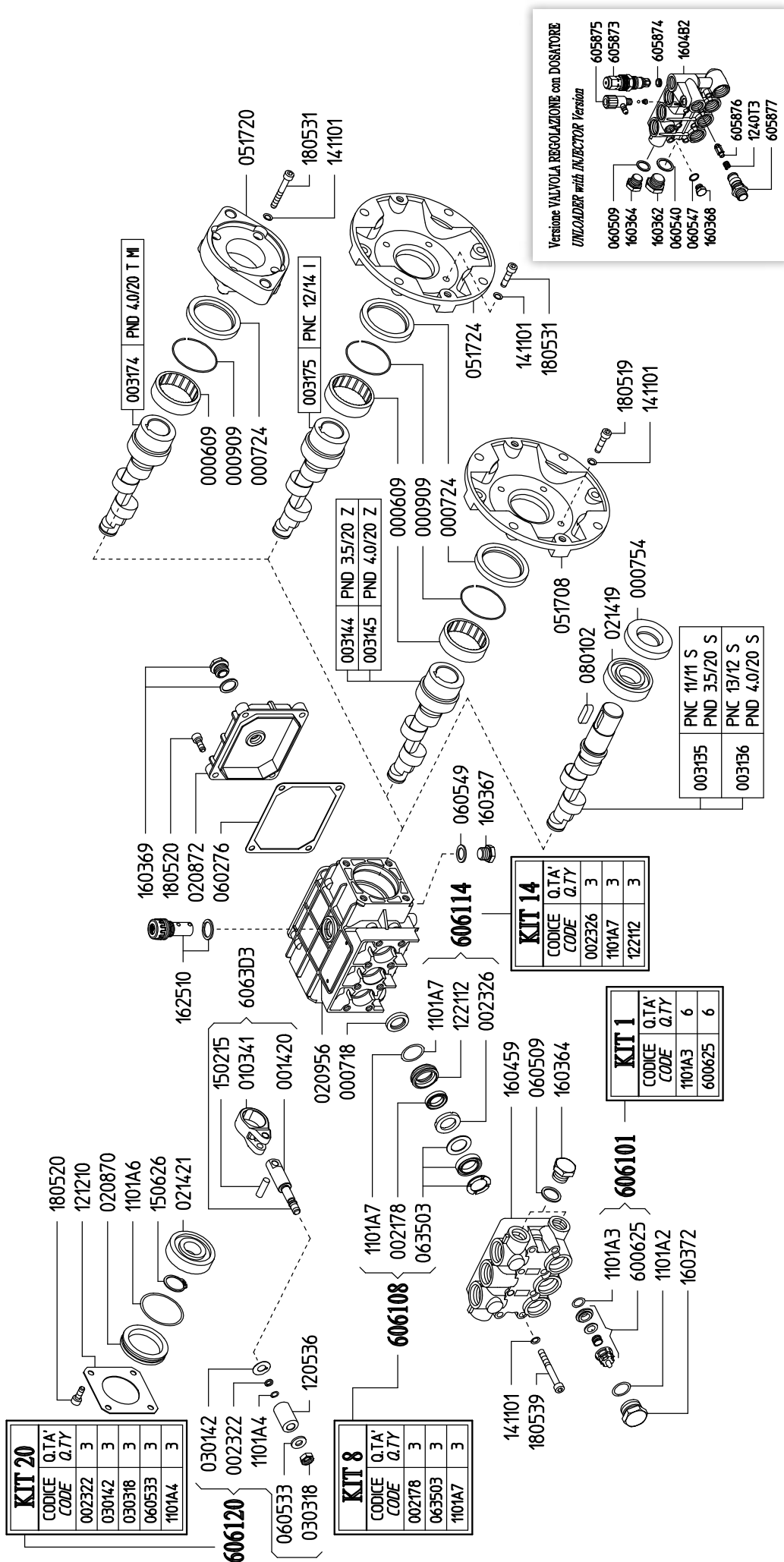

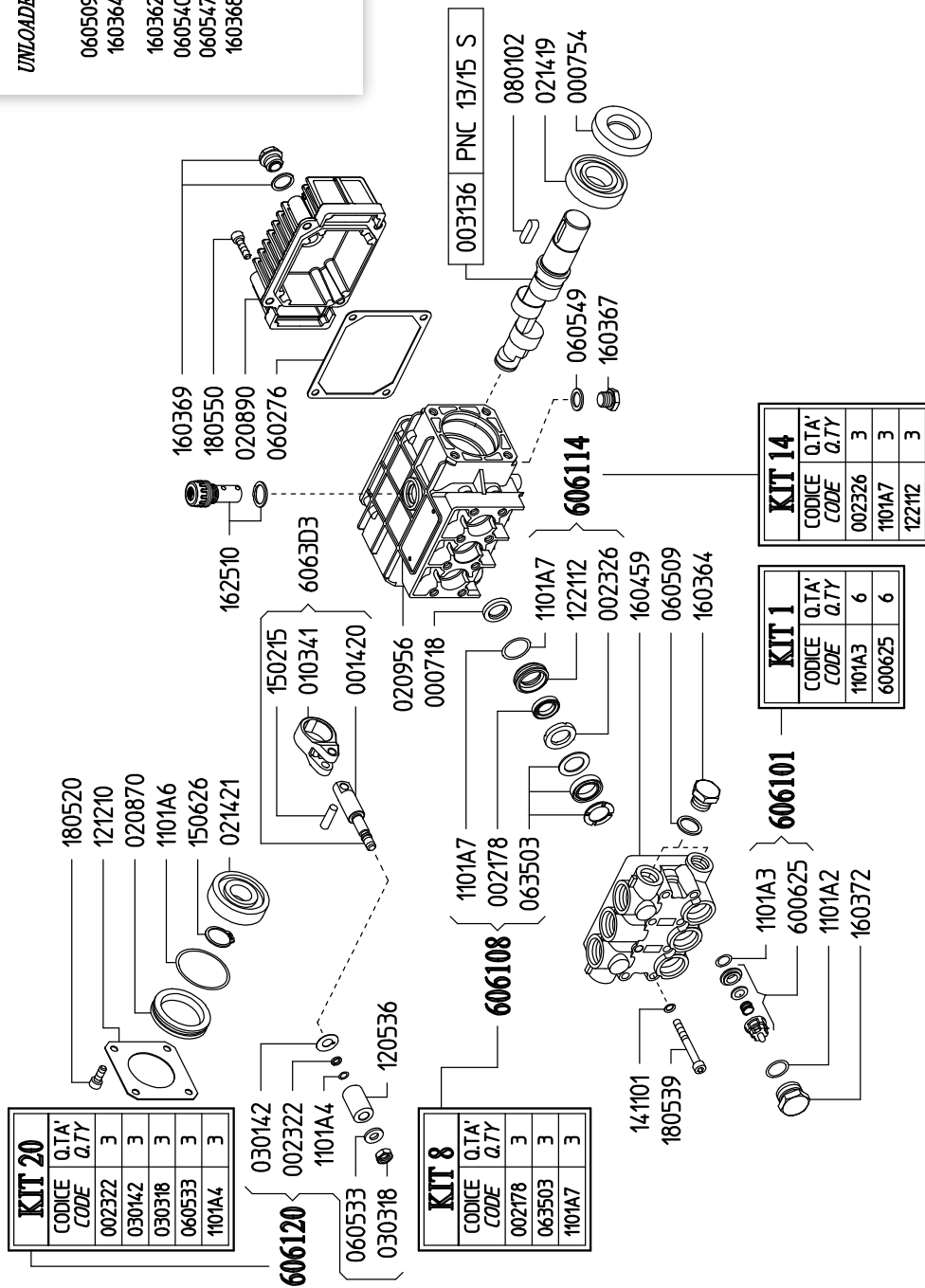
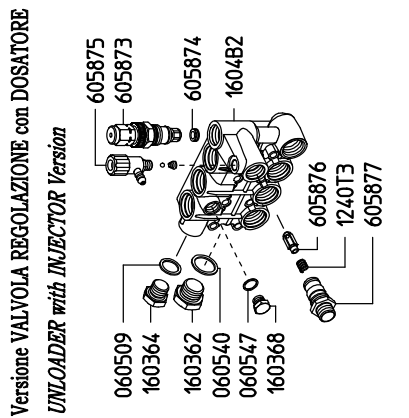

272800 PKC 09/20 S  
917600 PKC 10/20 S

917300 PKL 3.0/30 W  
917200 PKL 3.5/30 W  
917100 PKL 4.0/30 W

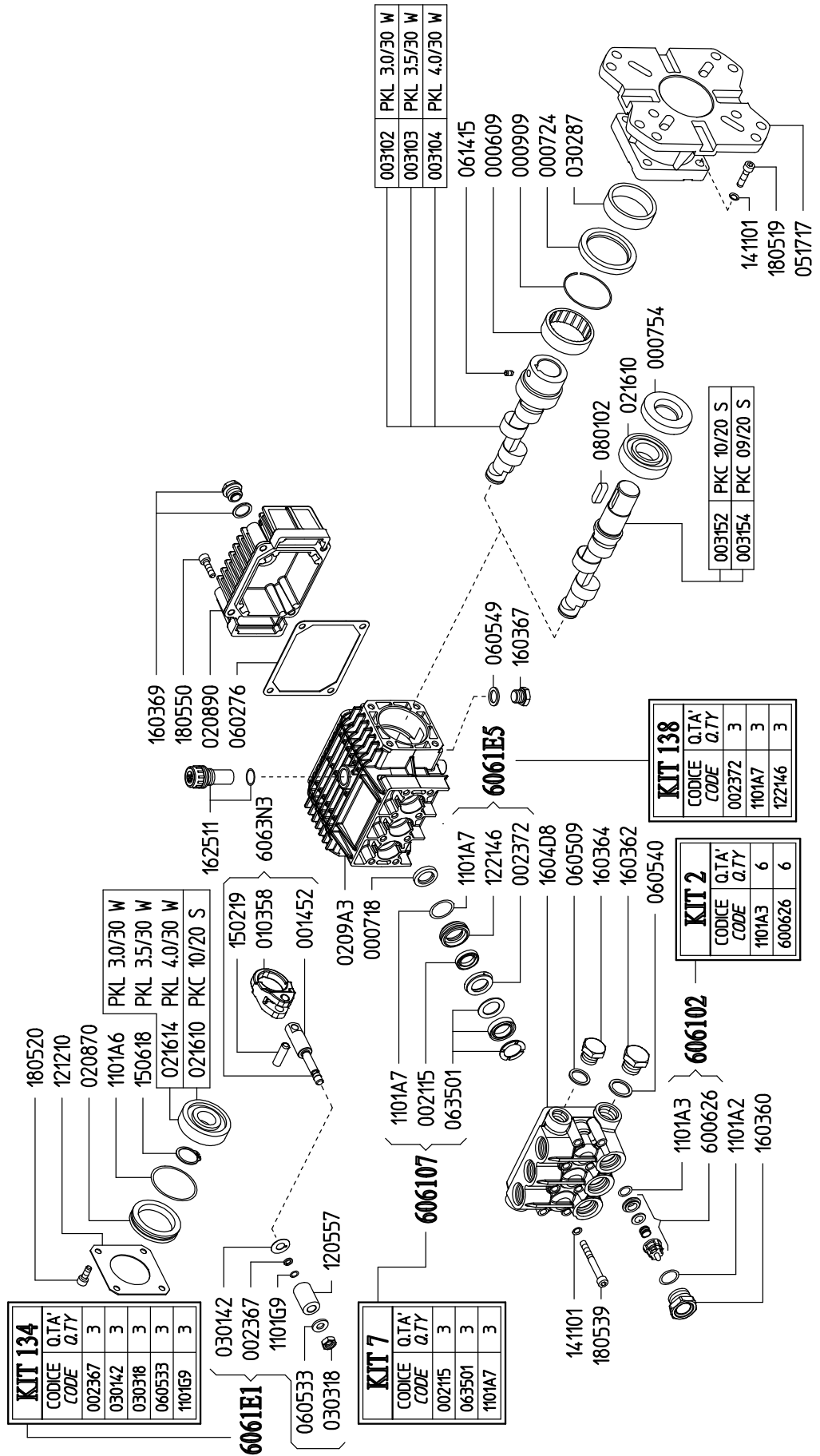

Serie / Series

# PK

- 917500 PKC 11/17 S
  - 917400 PKC 13/17 S
  - 271400 PKC 14/20 Z MI
  - 916700 PKC 15/15 S
- 
- 917000 PKD 4.0/25 U

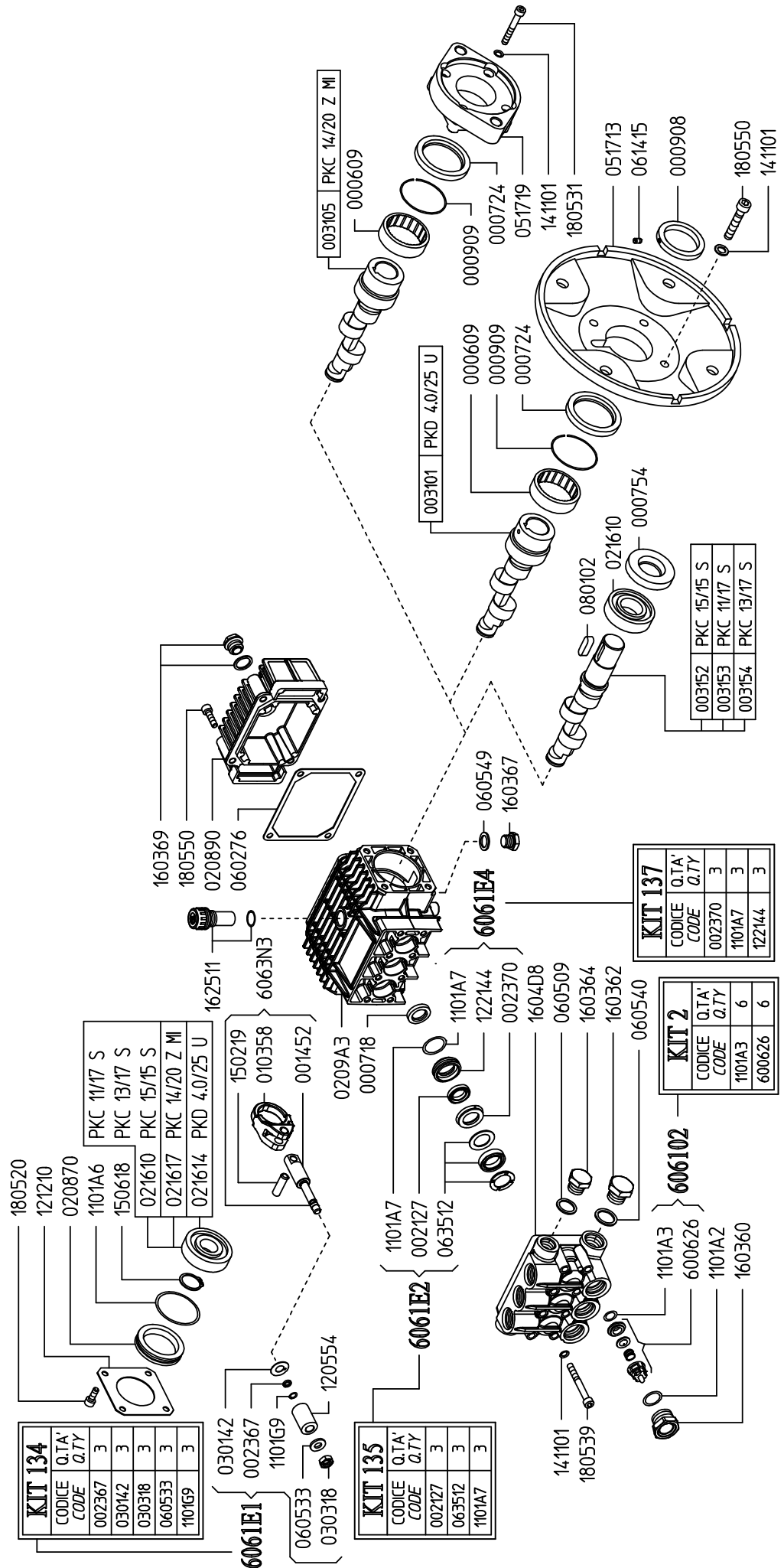

905200 BC 13/20 S  
906600 BC 13/20 I

905300 BD 4.0/20 S  
907700 BD 4.0/20 U  
905400 BD 4.0/30 S  
907800 BD 4.0/30 U

907200 BL 4.0/30 W  
907400 BL 5.0/30 W

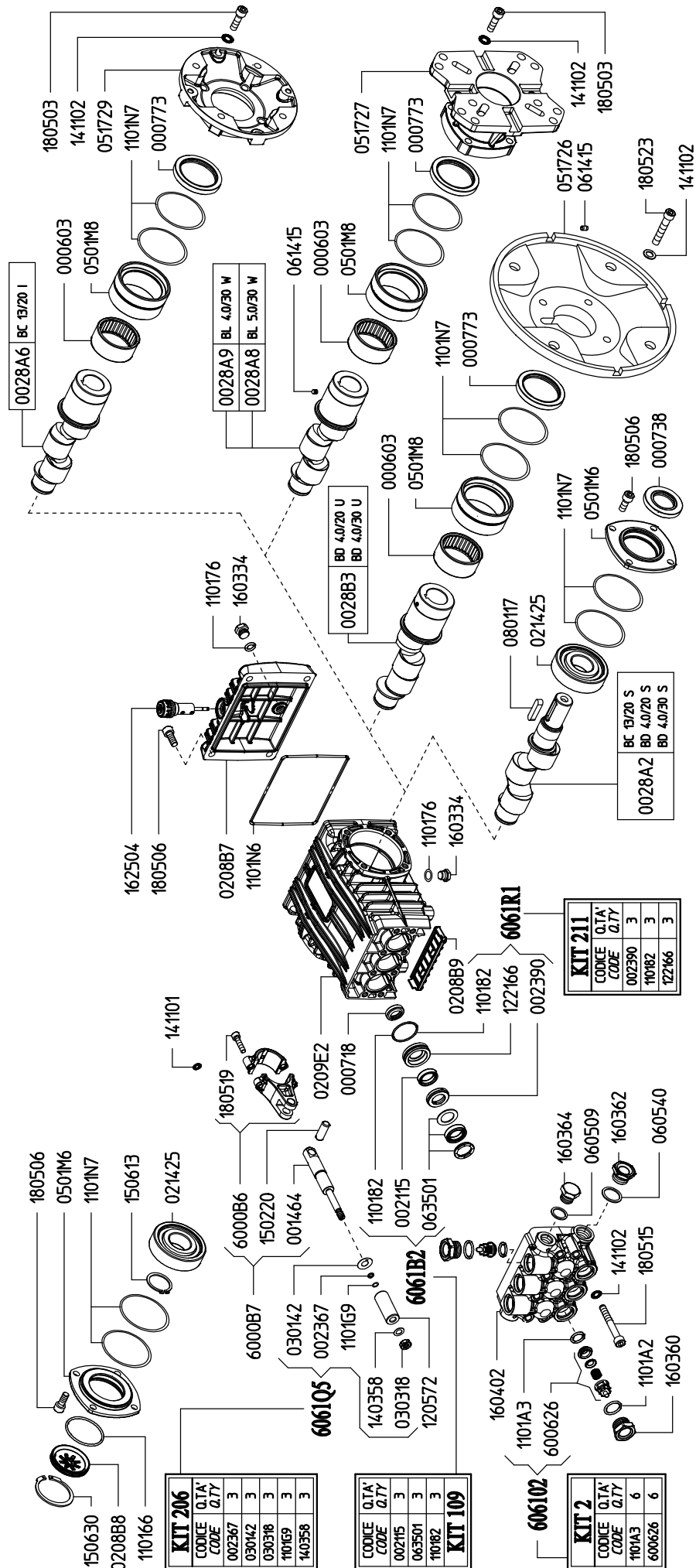



- 908000 BC 15/15 S
- 905700 BC 15/20 S
- 906700 BC 15/20 I
- 906100 BC 18/20 S
- 425700 BC 18/20 I
- 907900 BC 21/15 S
- 905000 BC 21/20 S

- 905800 BD 5.0/30 S
- 907600 BD 5.0/30 U
- 909300 BD 6.0/30 S

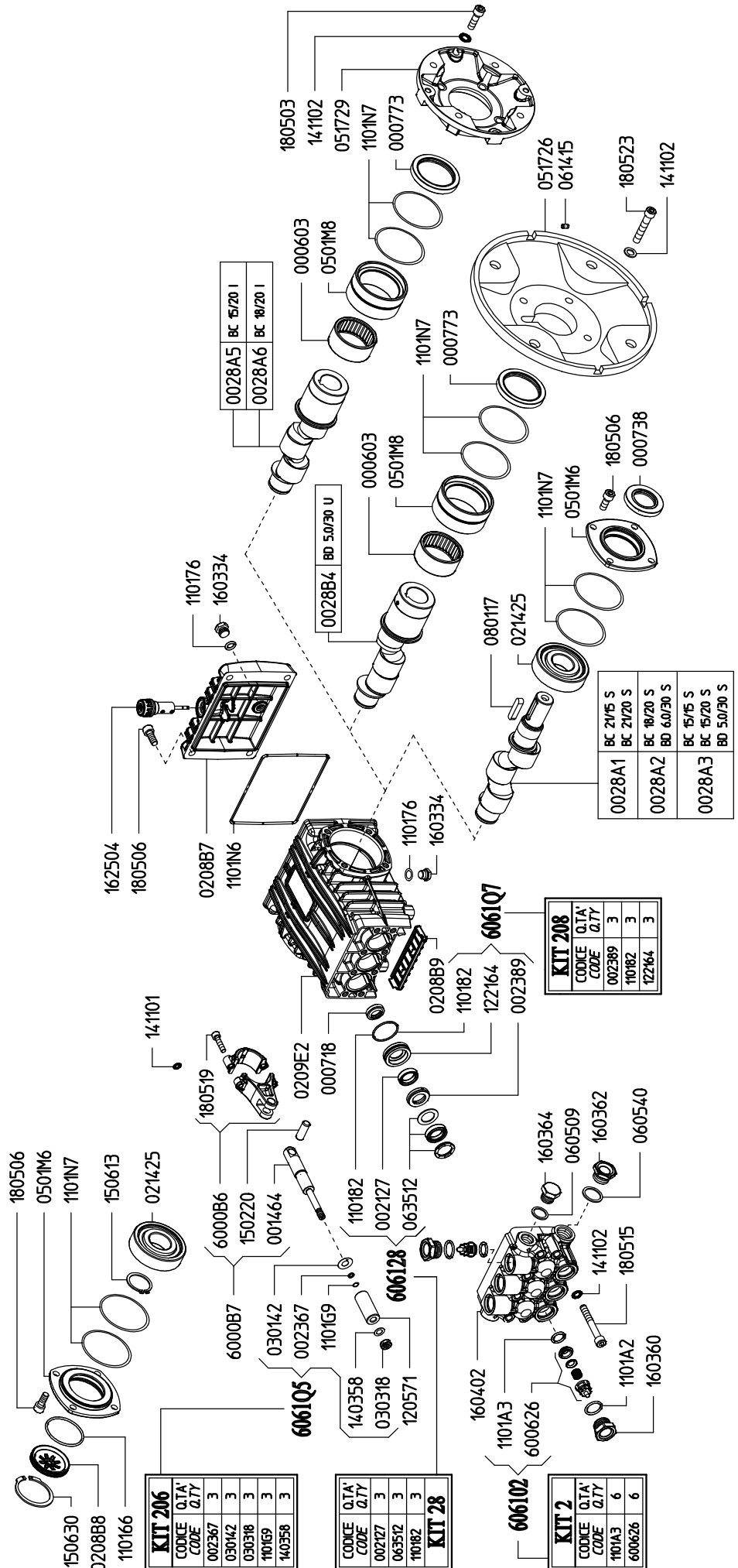



Serie / Series

# BK

905500 BKC 13/28 S

425200 BKD 4.0/40 S

907000 BKL 4.0/35 W

907100 BKL 4.0/40 W

907500 BKL 5.0/35 W

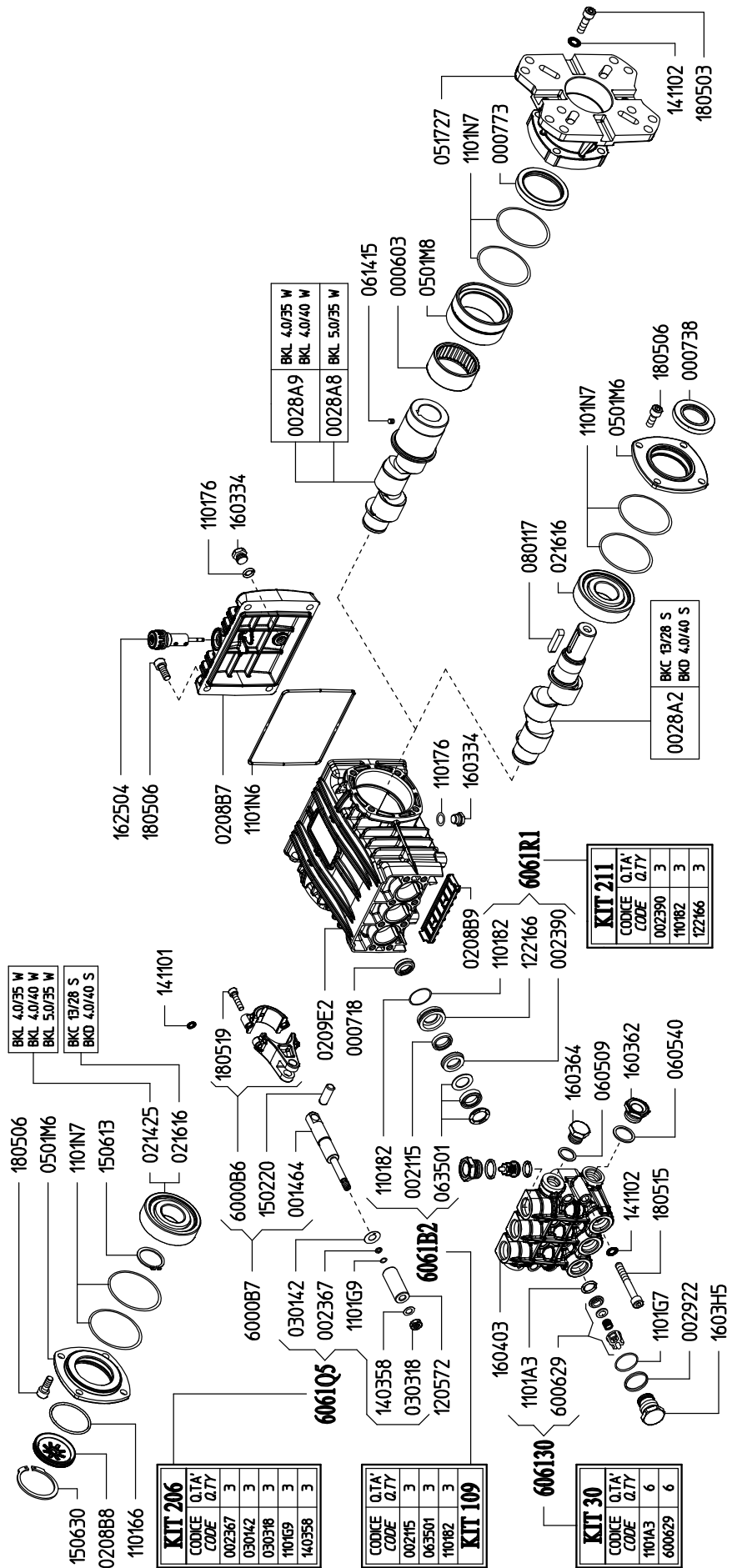

Serie / Series

# BK

- 906000 BKC 15/24 S
  - 905900 BKC 15/28 S
  - 906200 BKC 18/24 S
  - 906400 BKC 20/24 S
- 
- 909800 BKD 5.0/35 S

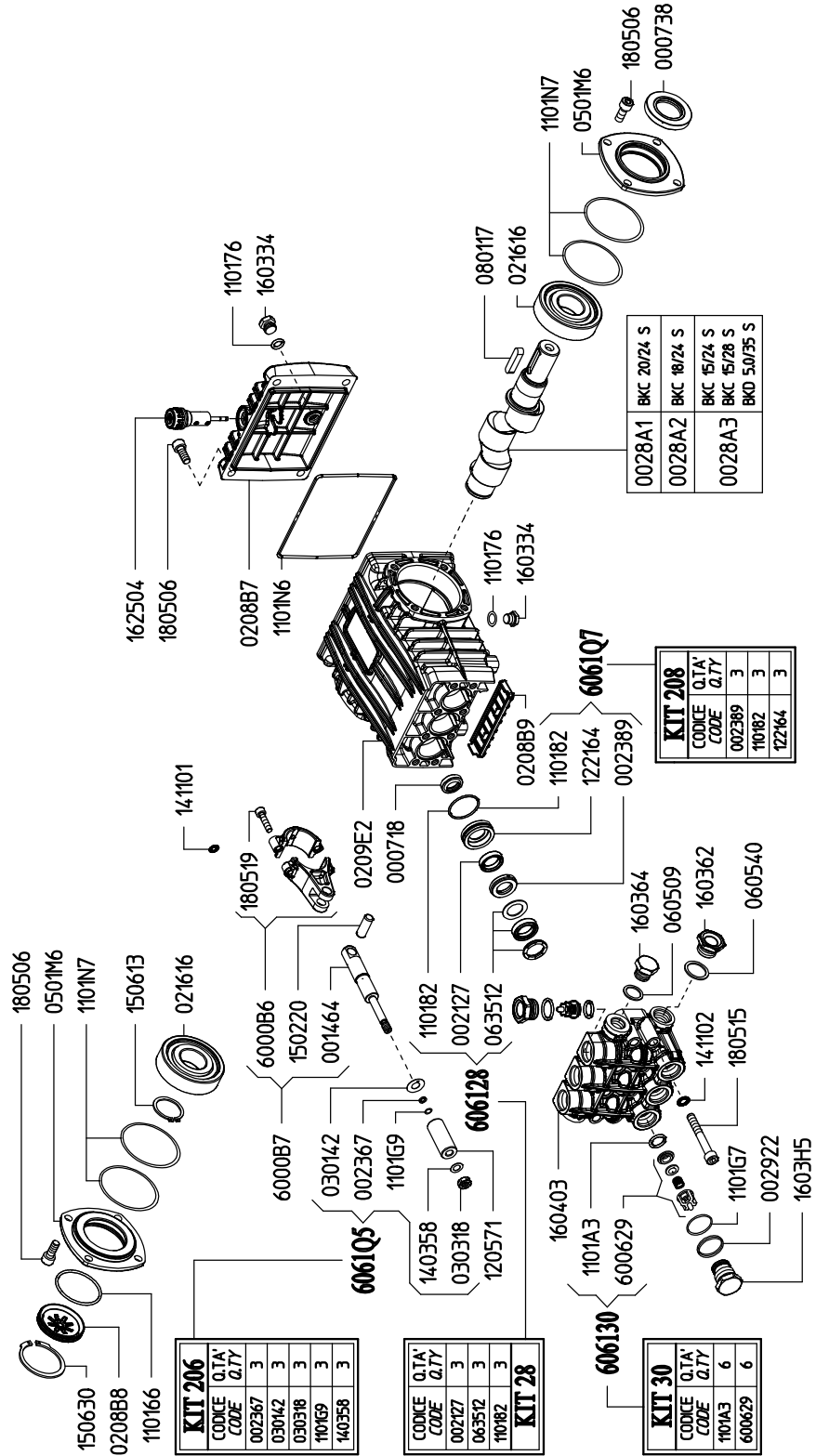

Serie / Series

# C

901200 CC 21/20 S  
901500 CC 26/20 S

902100 CD 5.5/30 S  
901300 CD 7.0/30 S  
902200 CD 7.5/30 S  
901700 CD 8.5/30 S

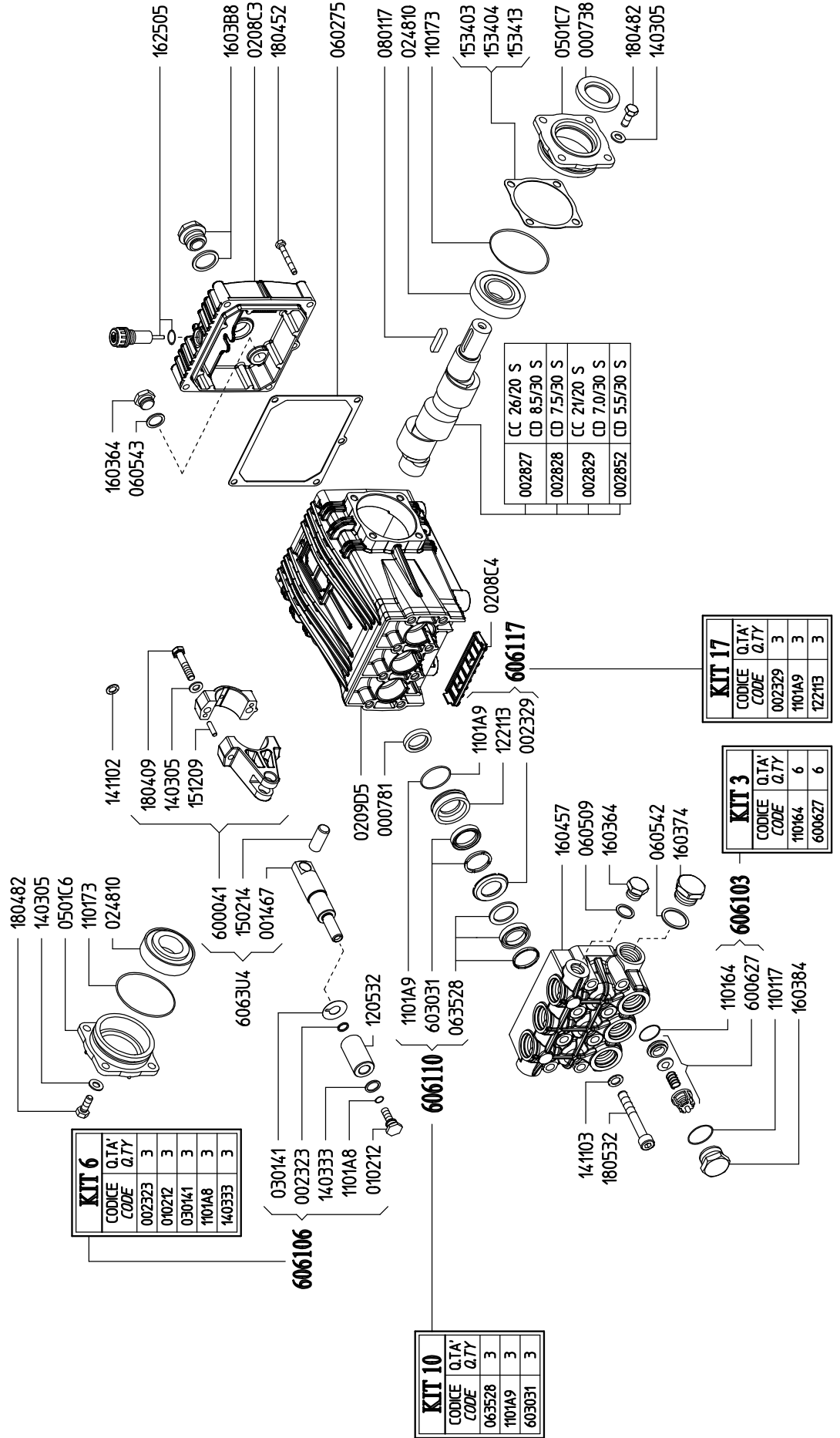

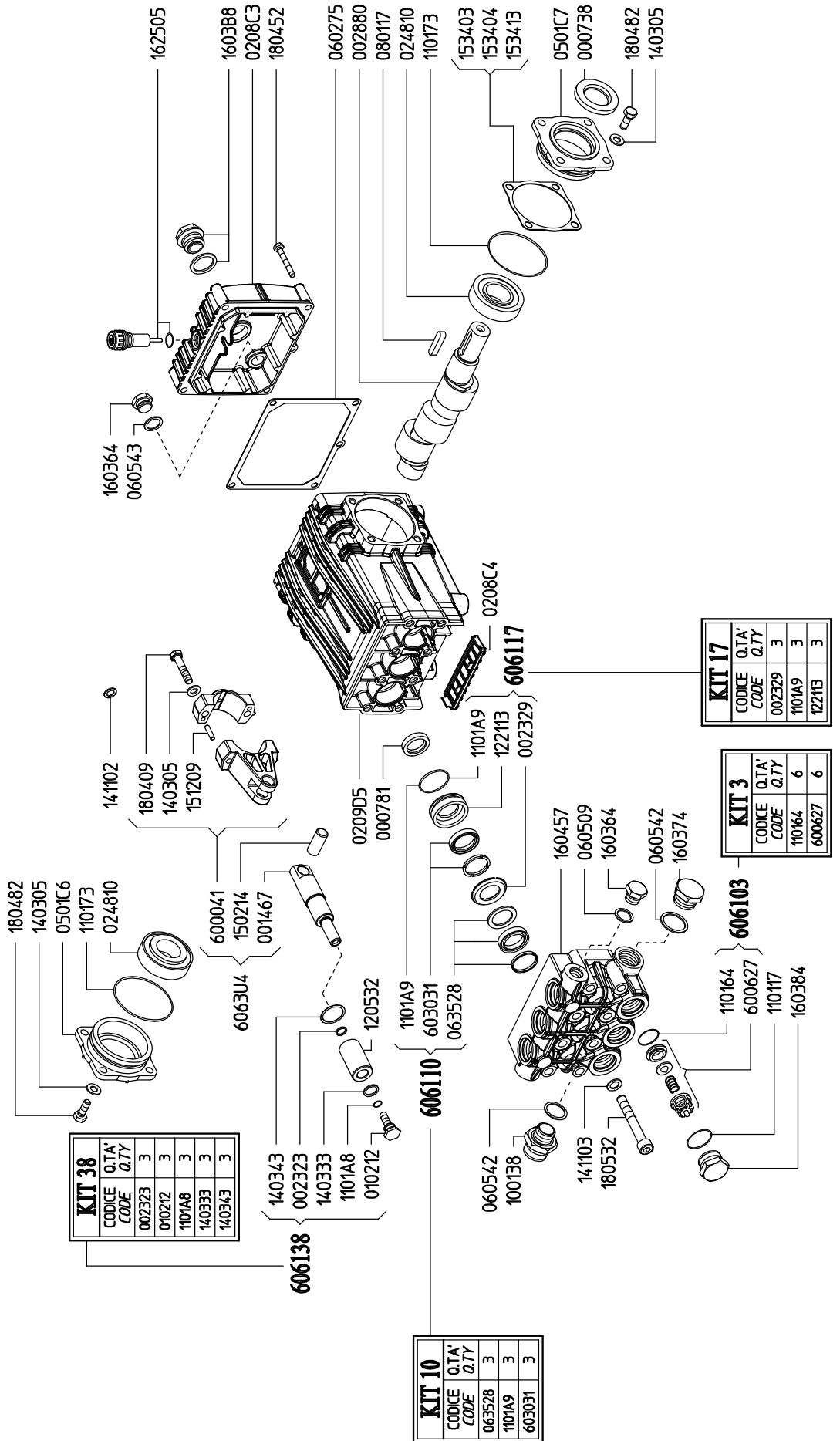

Serie / Series

# C

900100 CB 21/20 S

900000 CC 30/20 S

900800 CC 34/17 S

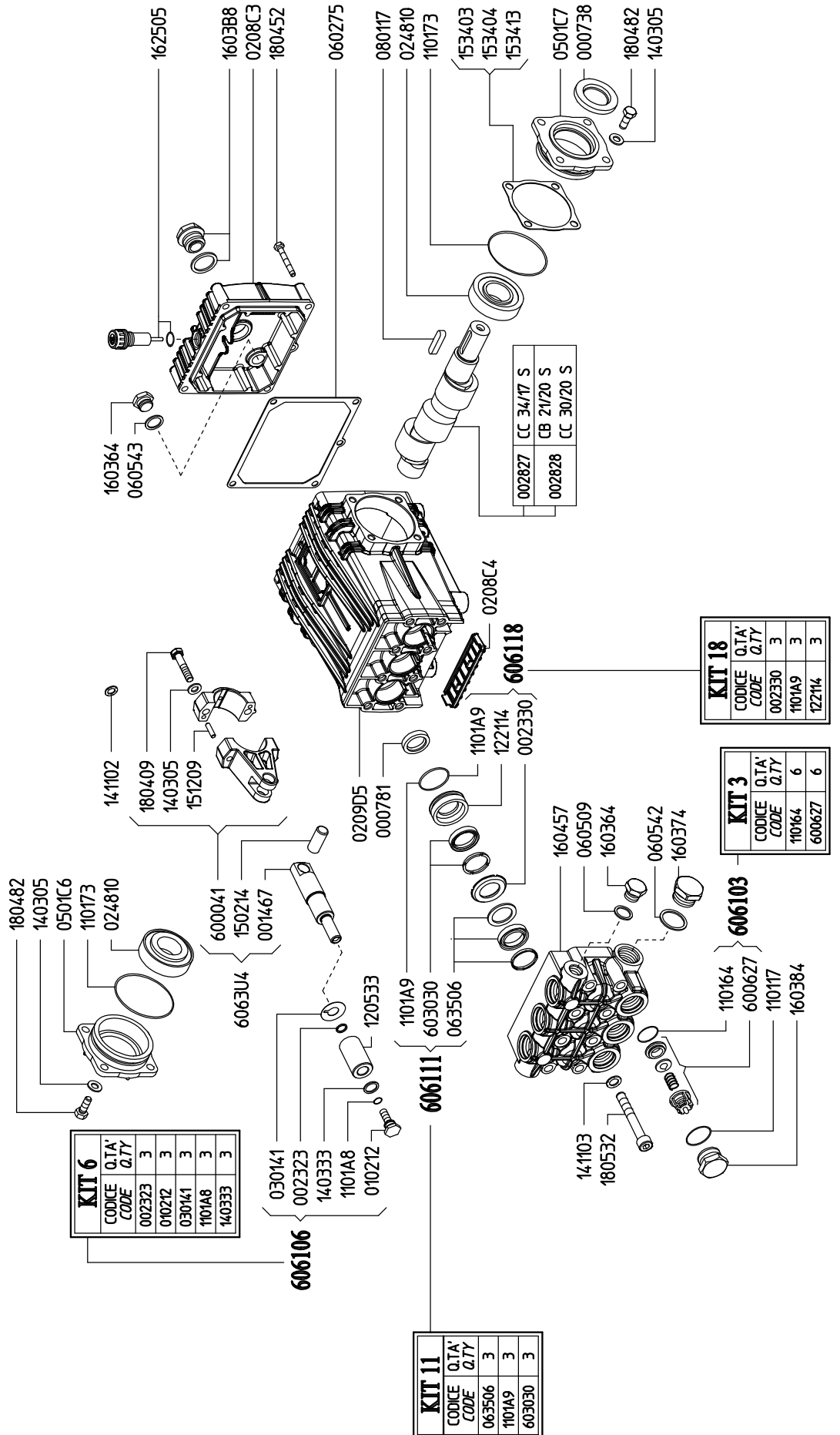

900600 CD 11.0/22 S  
 900700 CD 12.0/20 S

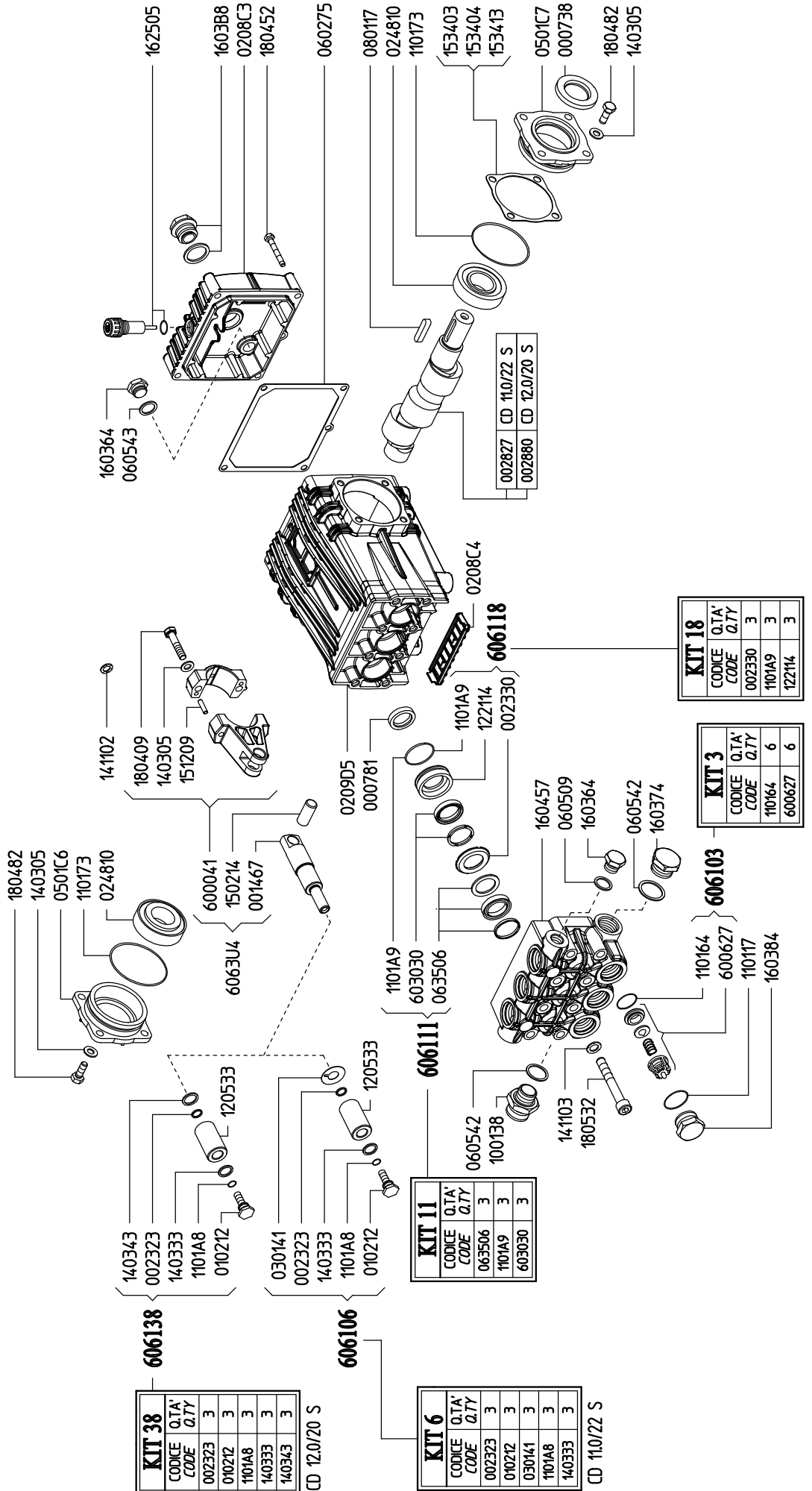



Serie / Series

# C

902400 CB 26/20 S

902700 CB 30/20 S

902600 CC 38/15 S

902900 CC 42/14 S

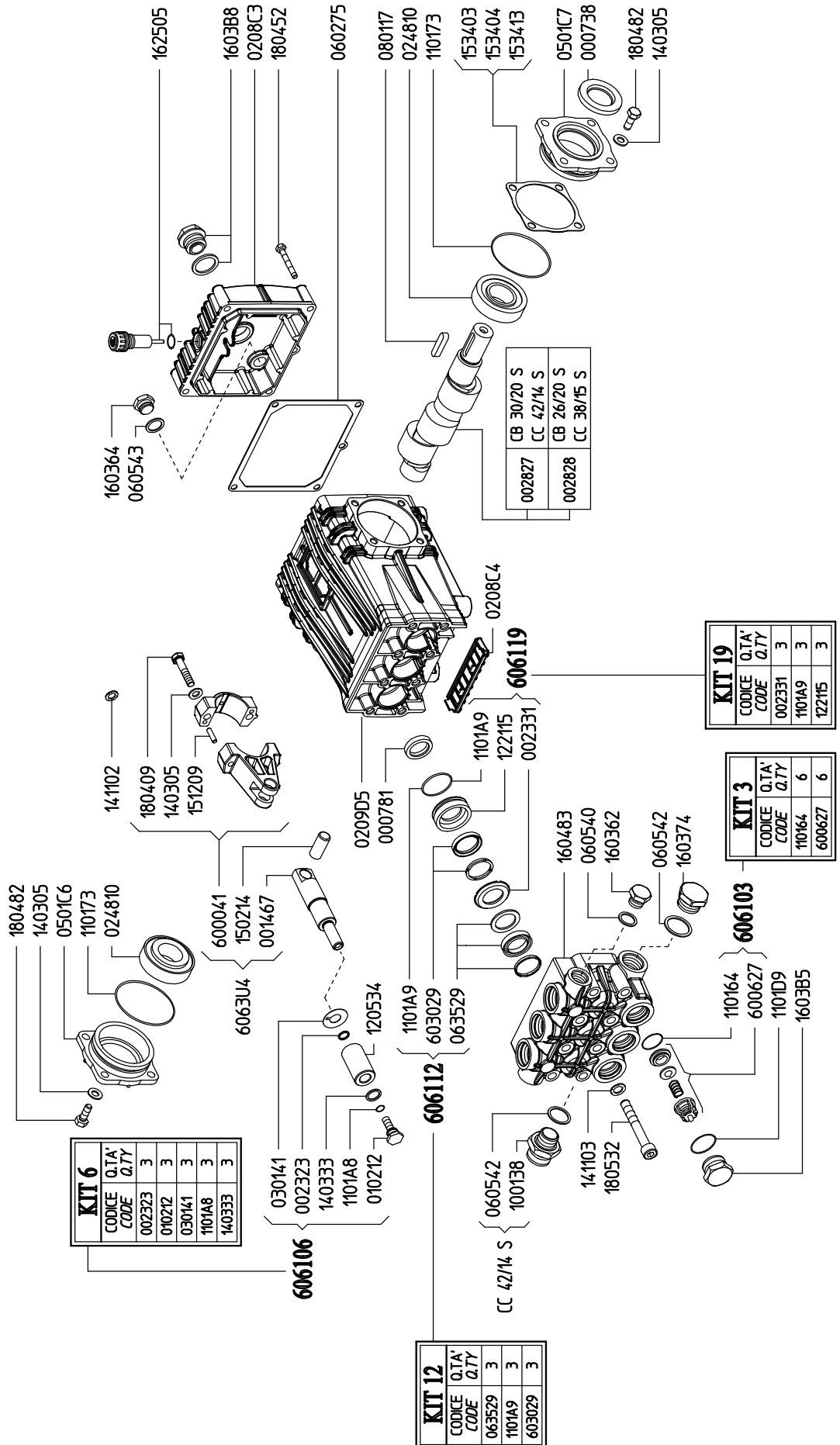



Serie / Series

# C

903100 CB 34/20 S

903400 CC 50/12 S

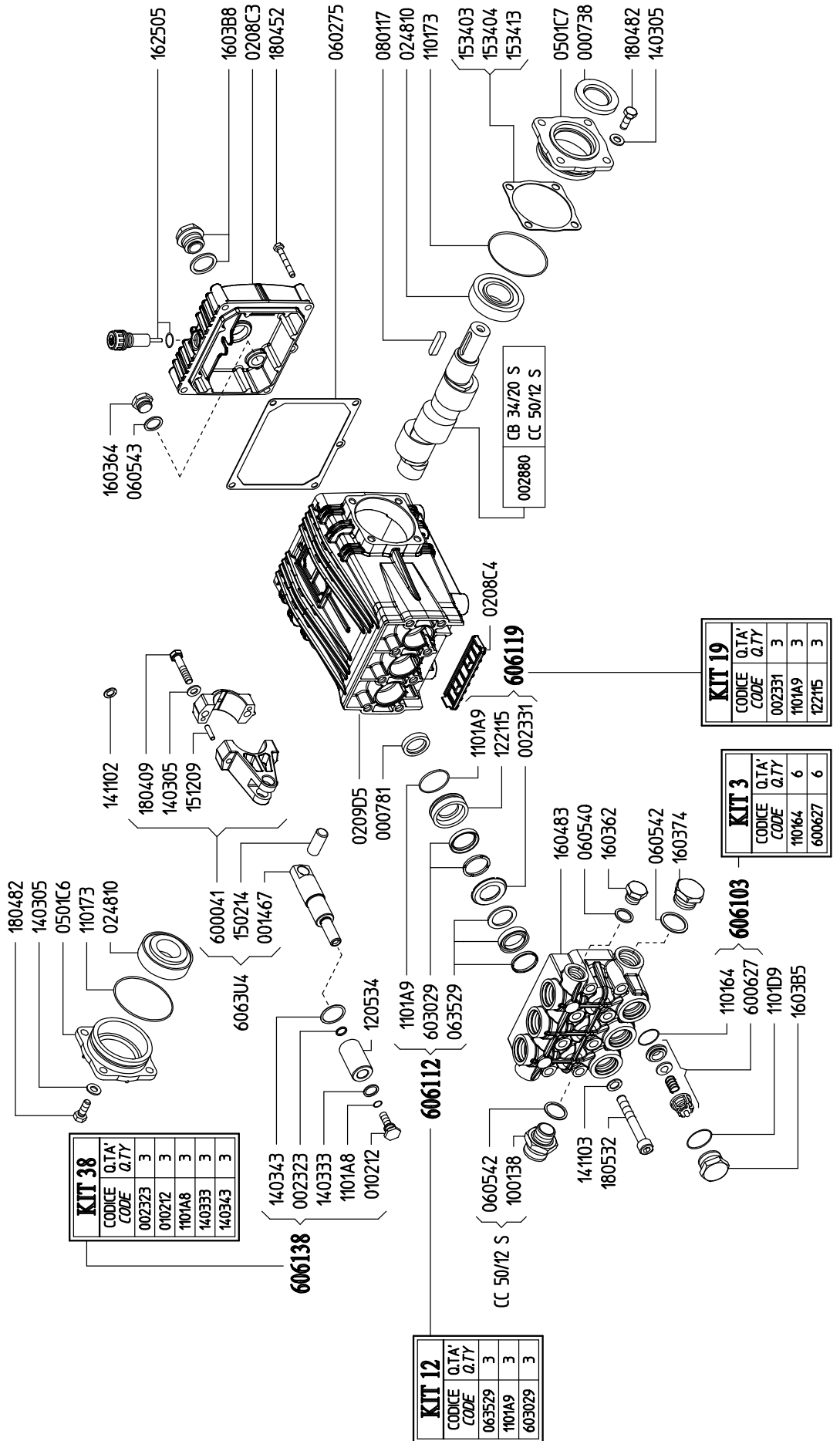

Serie / Series

**CK**

294700 CKD 3.5/51 S

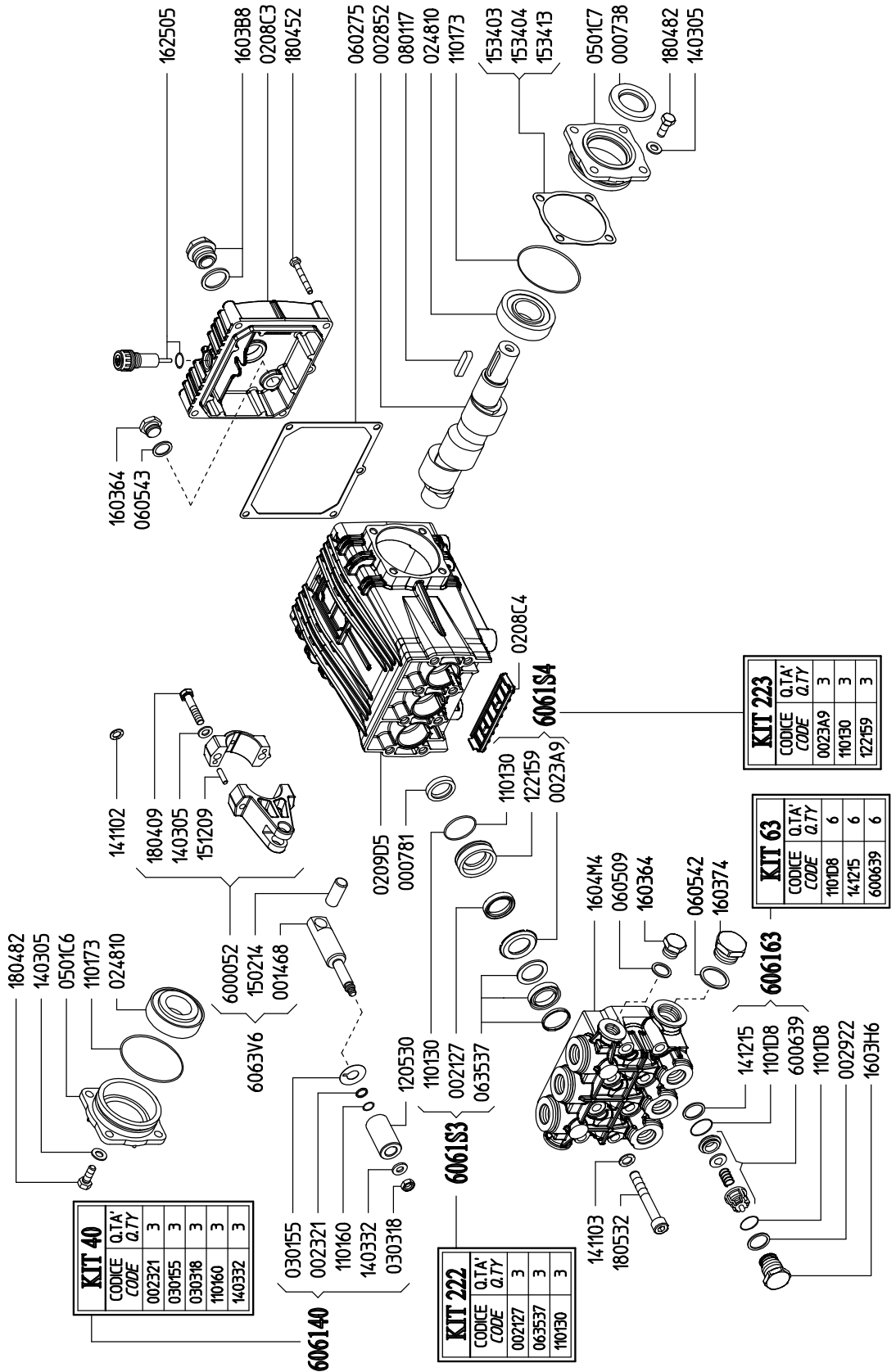

Serie / Series

# CK

294000 CKC 17/36 S

294200 CKC 21/36 S

294600 CKD 4.5/51 S

294400 CKD 6.0/51 S

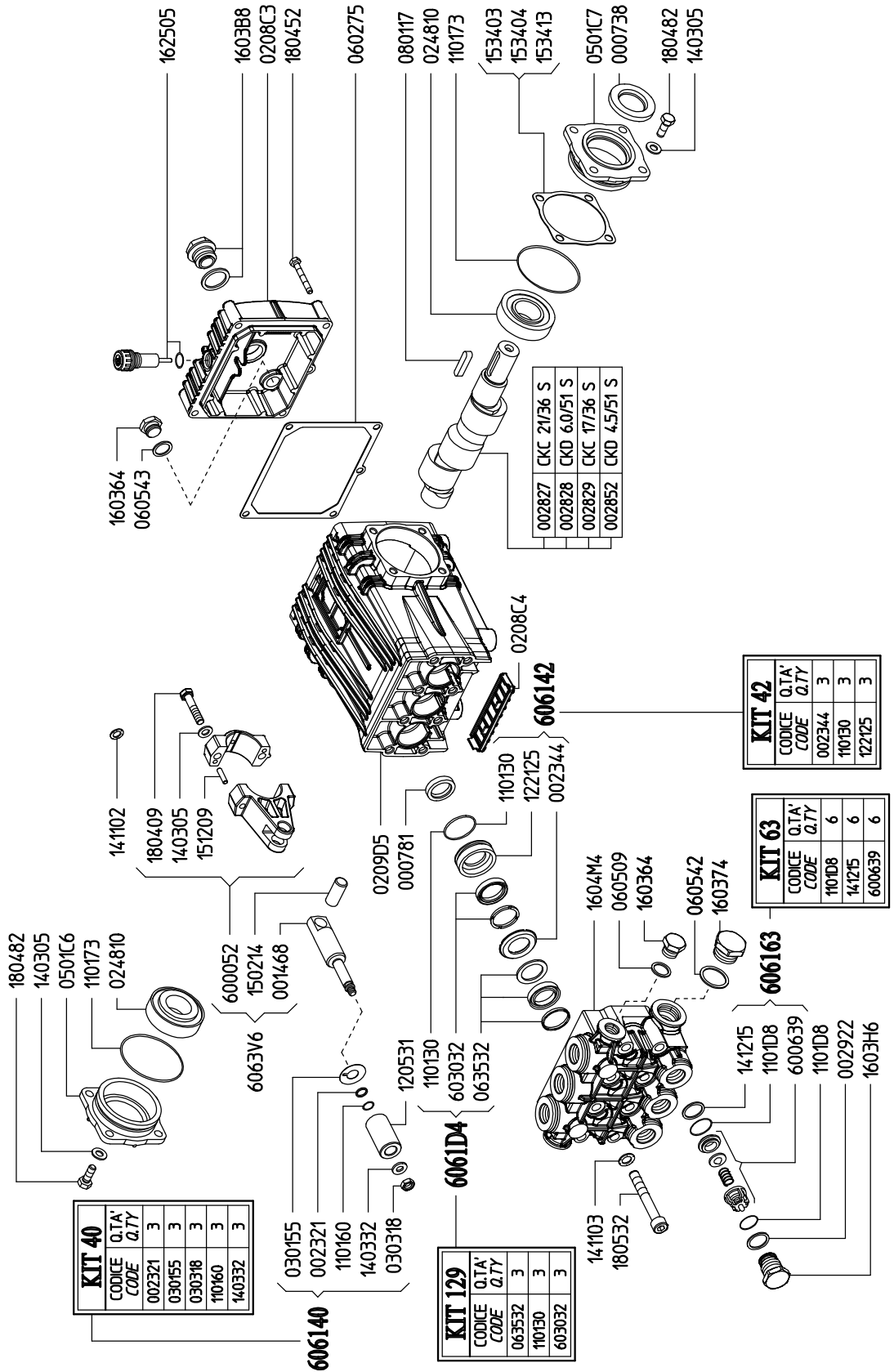

Serie / Series

# CK

- 291600 CKC 17/28 S
- 290000 CKC 21/28 S
- 292100 CKC 26/28 S
- 292400 CKC 30/25 S

- 291800 CKD 5.5/40 S
- 291900 CKD 7.0/40 S

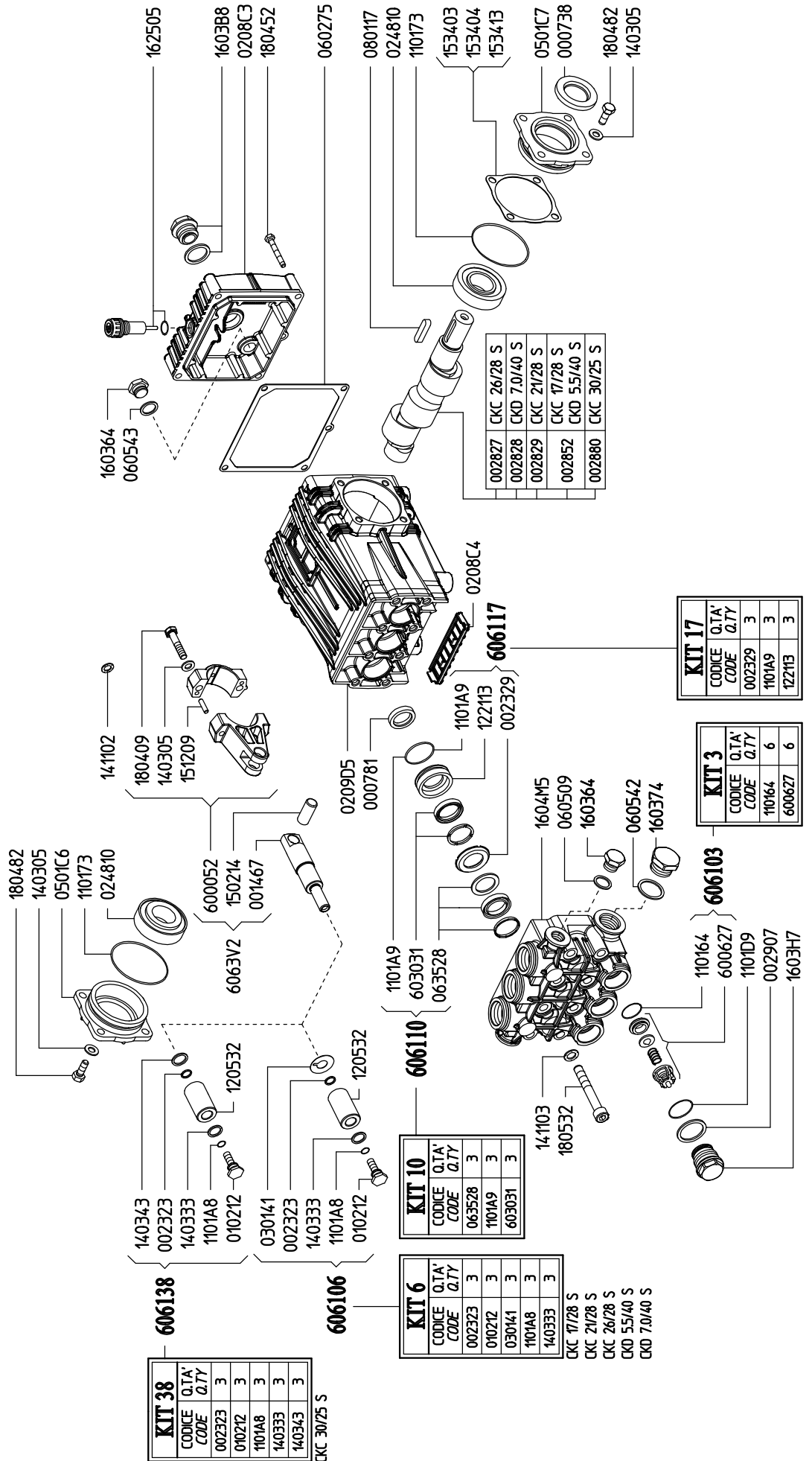

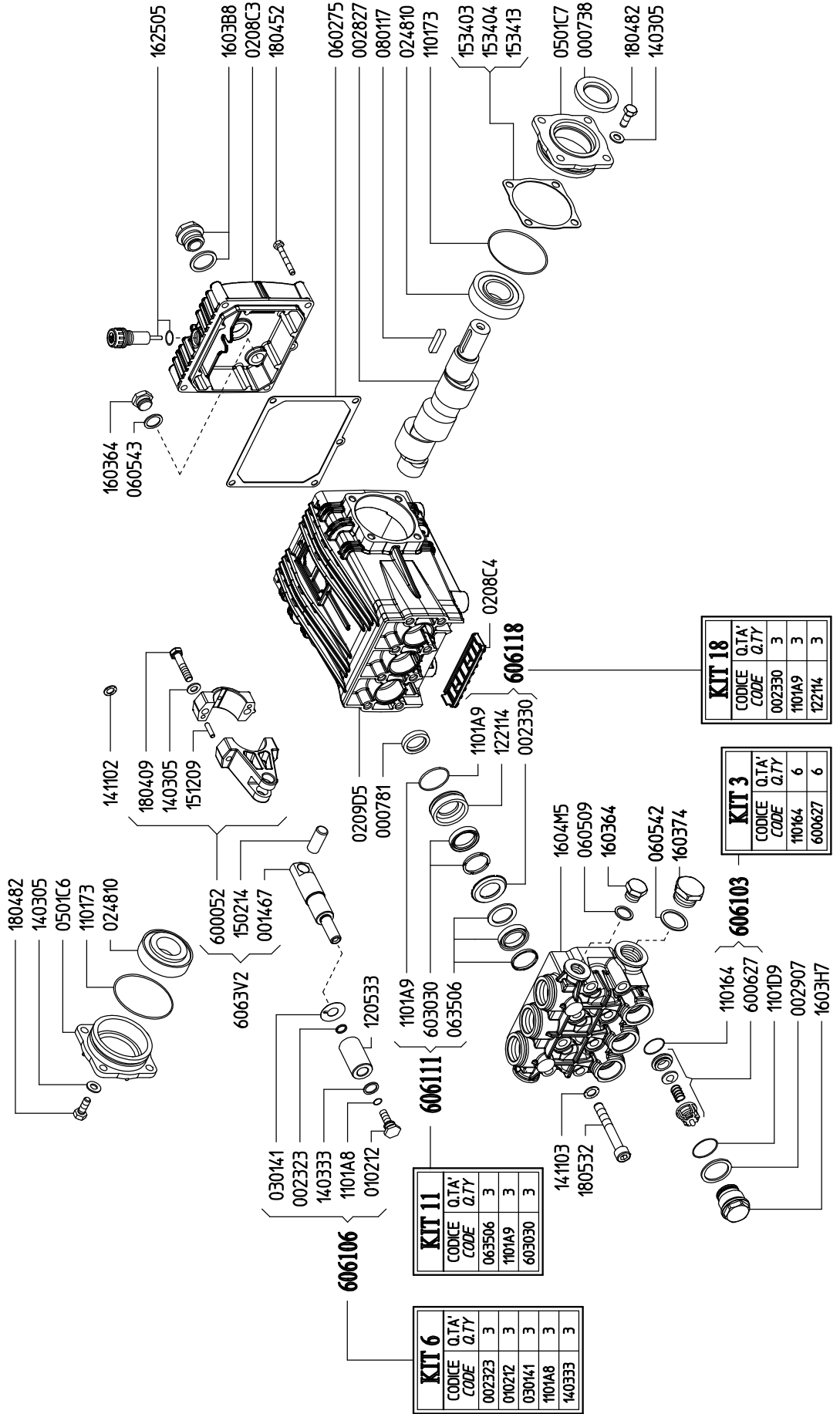

Serie /Series

# CK

- 292700 CKC 38/20 S
- 293000 CKC 42/18 S
- 293400 CKC 50/15 S

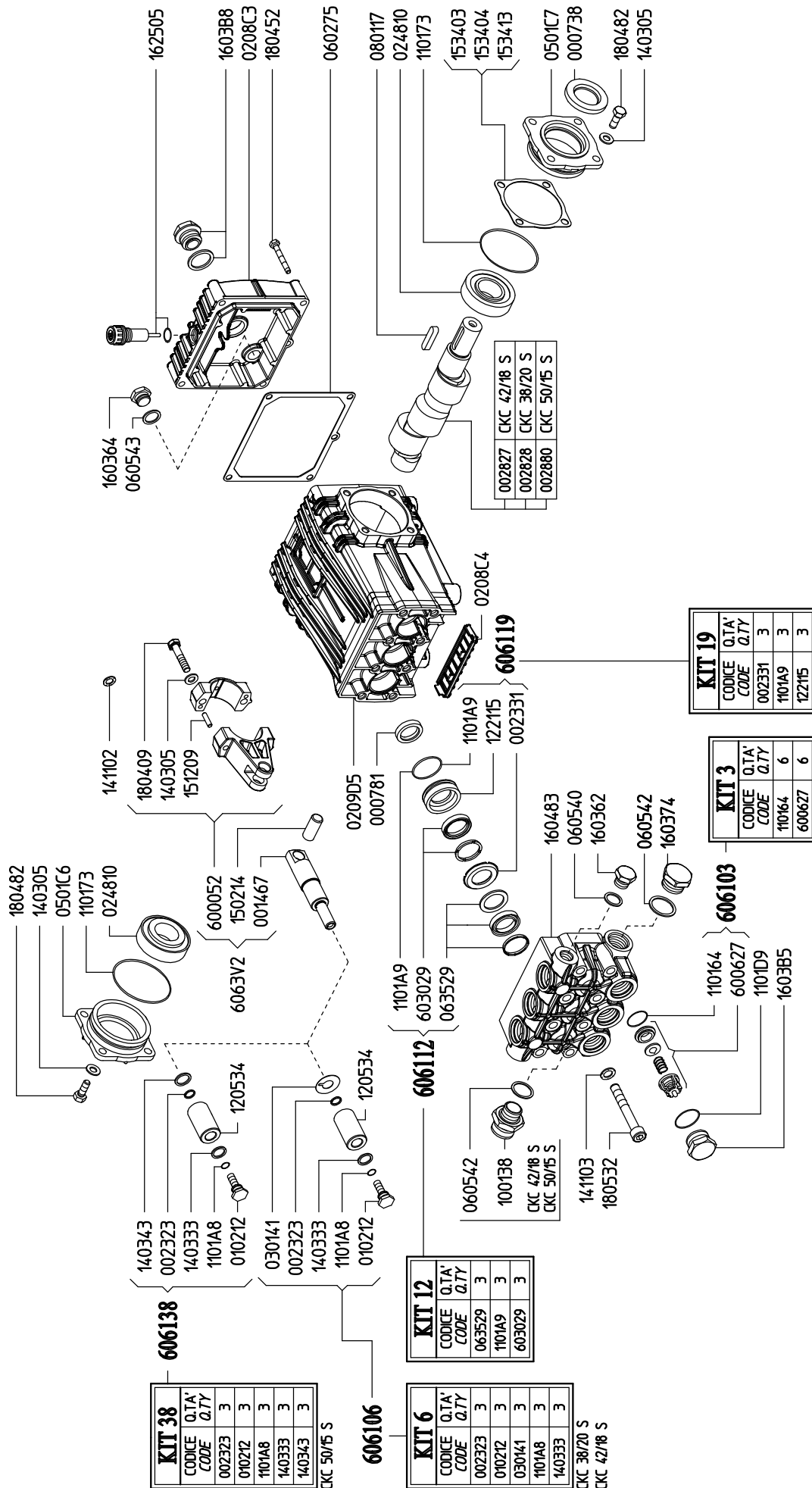



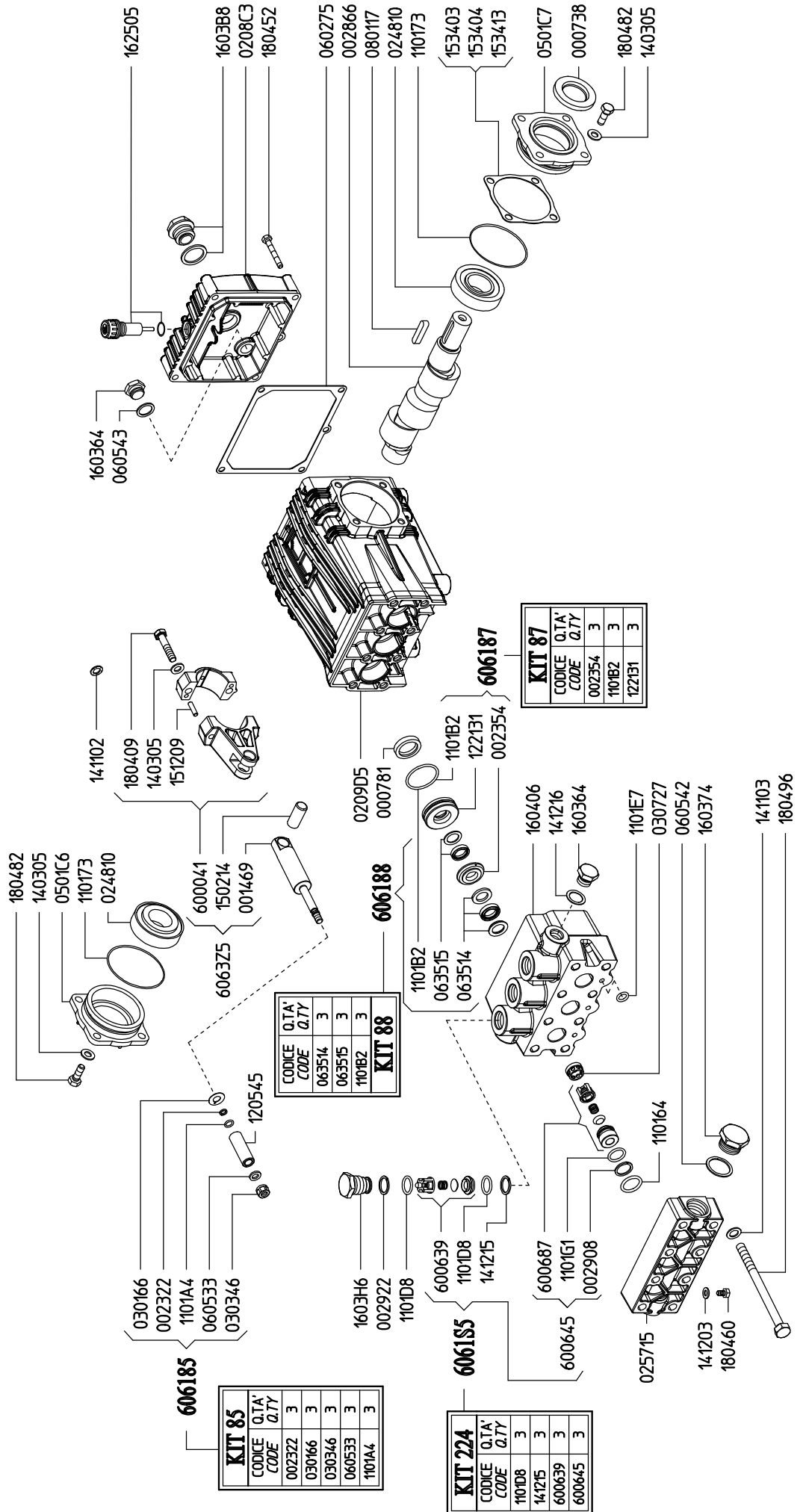



294900 CXC 18/50 S

295000 CXC 22/50 S

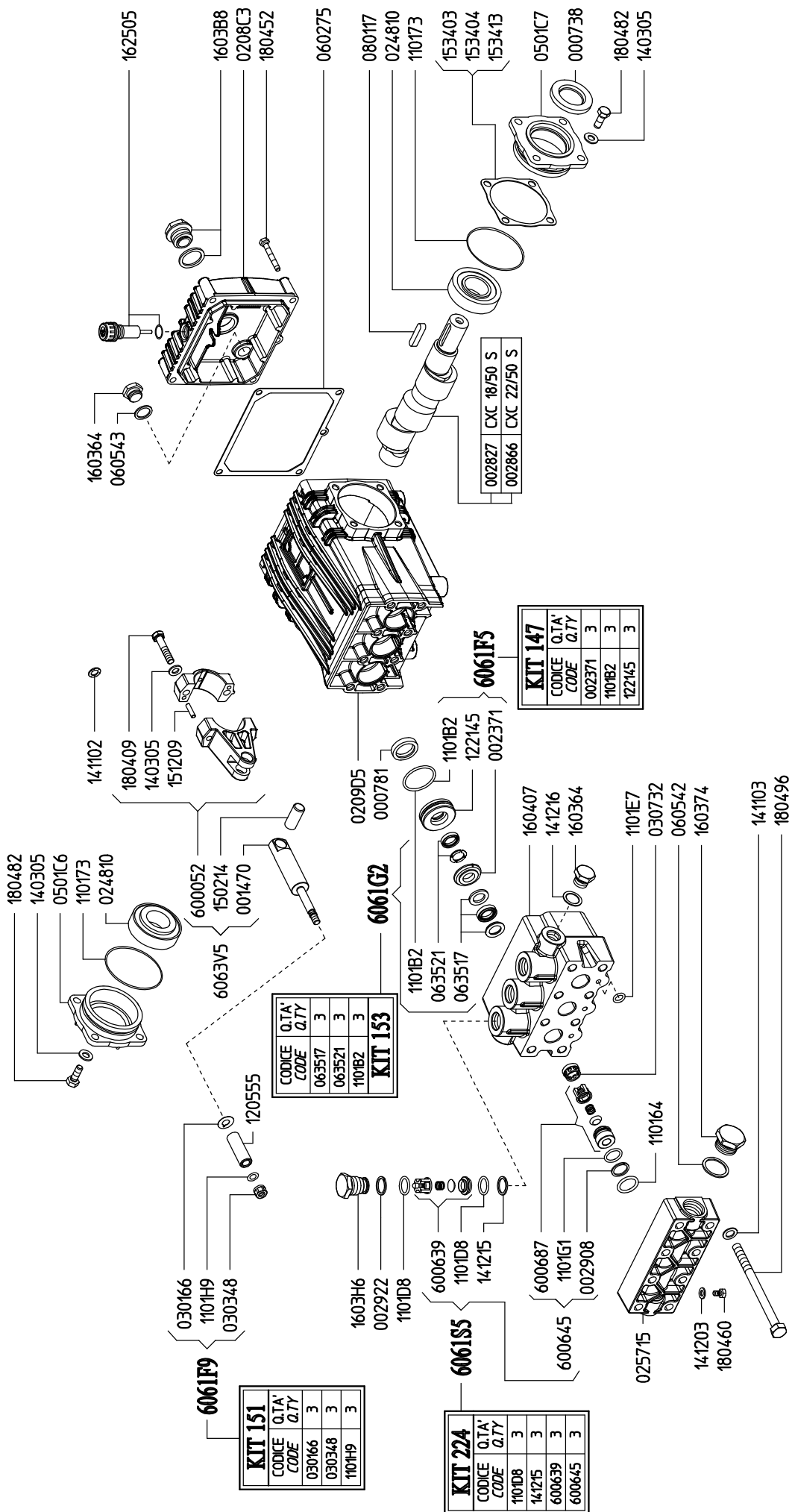

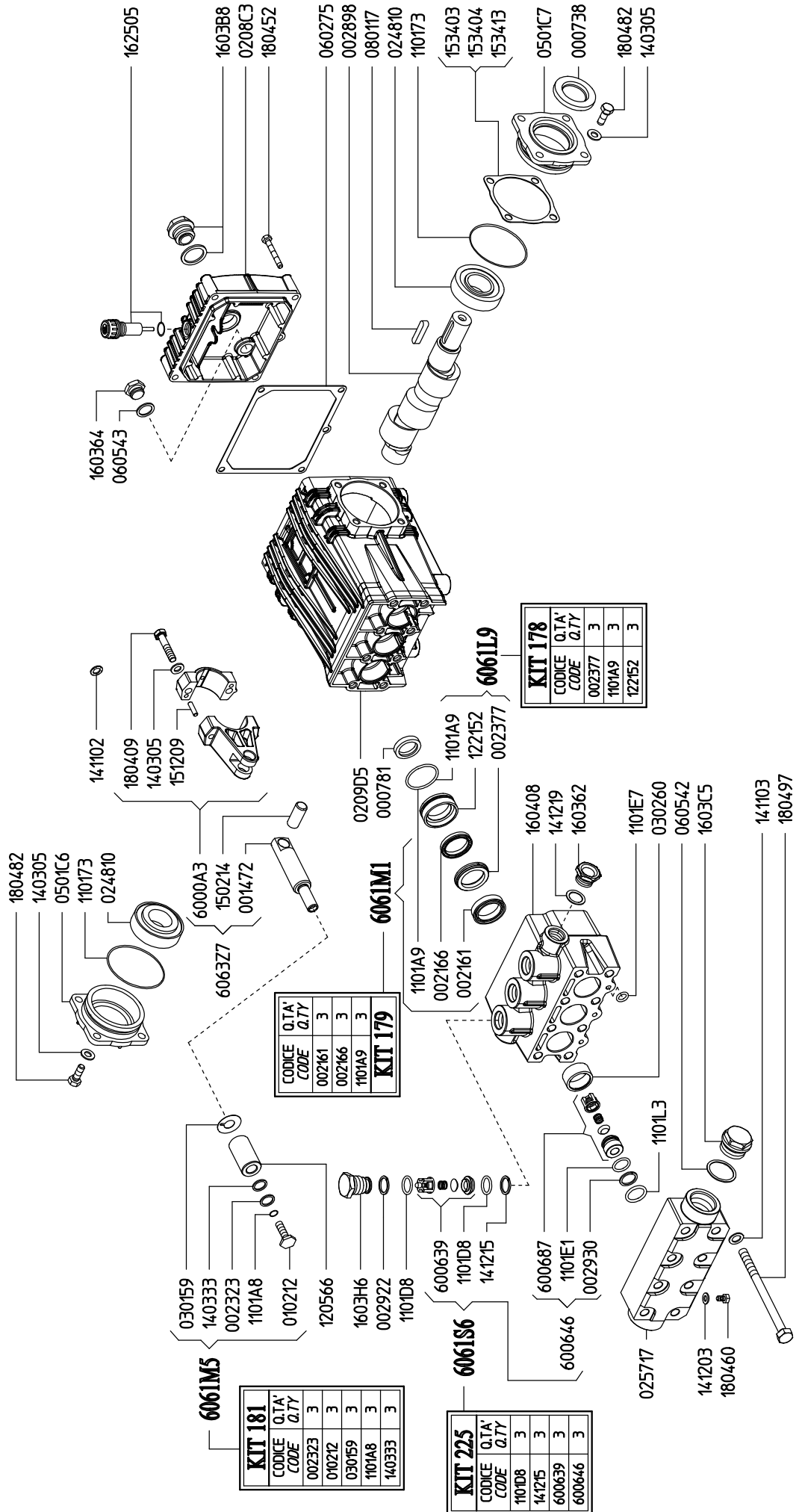

291000 CHC 12/50 S  
 290200 CHC 16/50 S

291200 CHD 3.0/75 S  
 290400 CHD 4.5/75 S

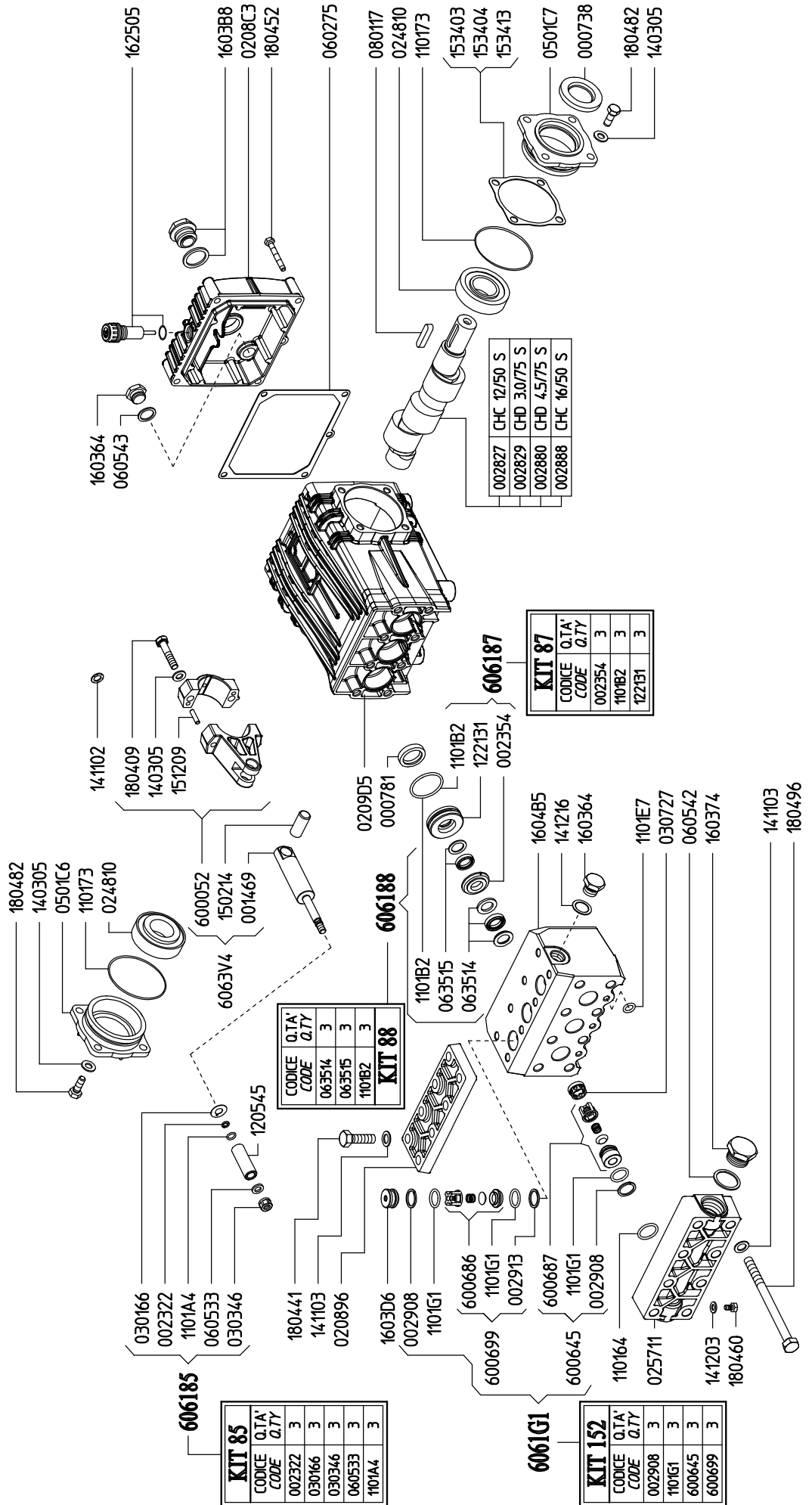

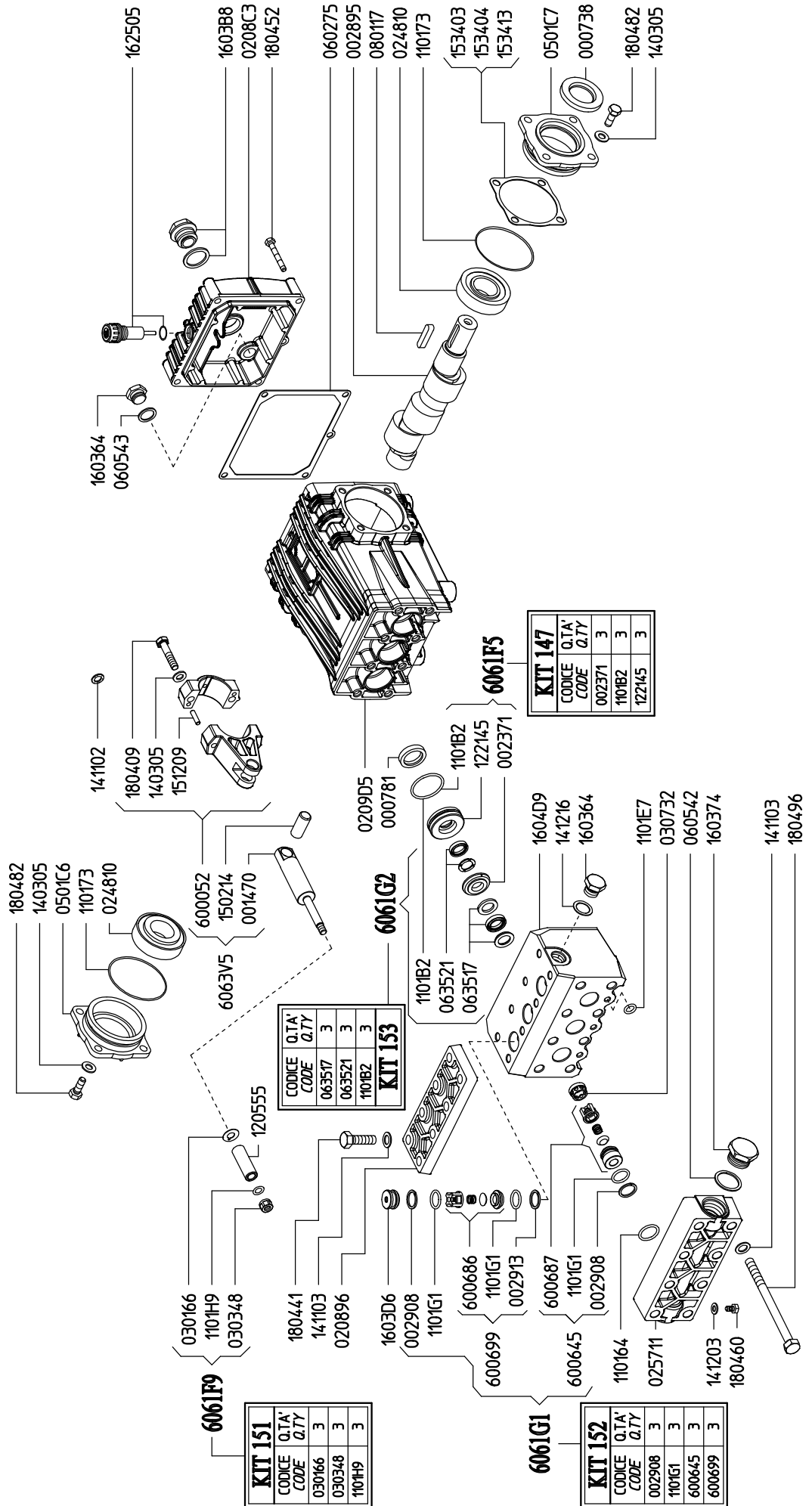

Serie / Series

# PKWT

270300 PKWTC 11/15 S  
 270200 PKWTC 13/15 S

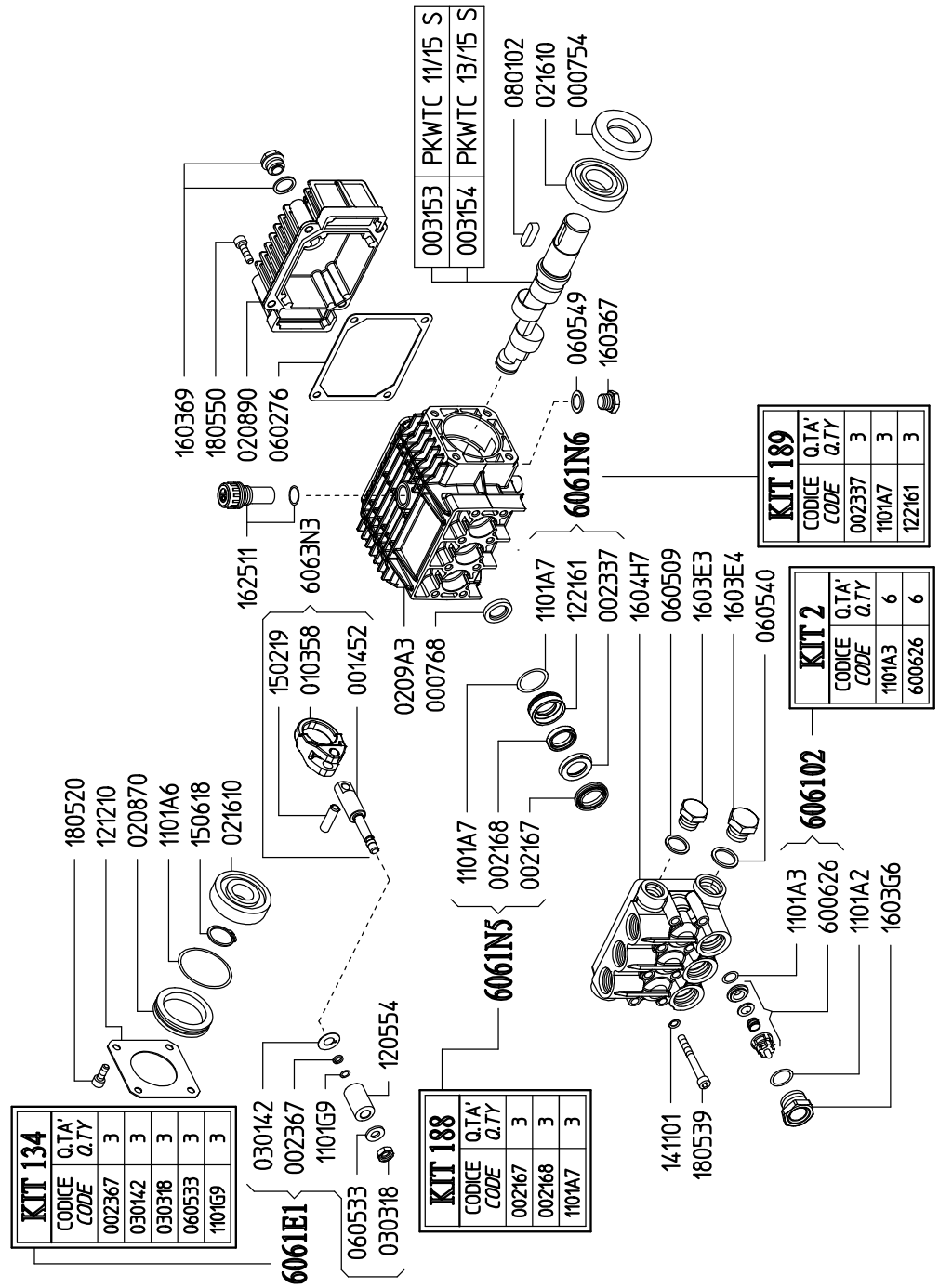

927100 MWTC 16/15 S  
927000 MWTC 20/15 S

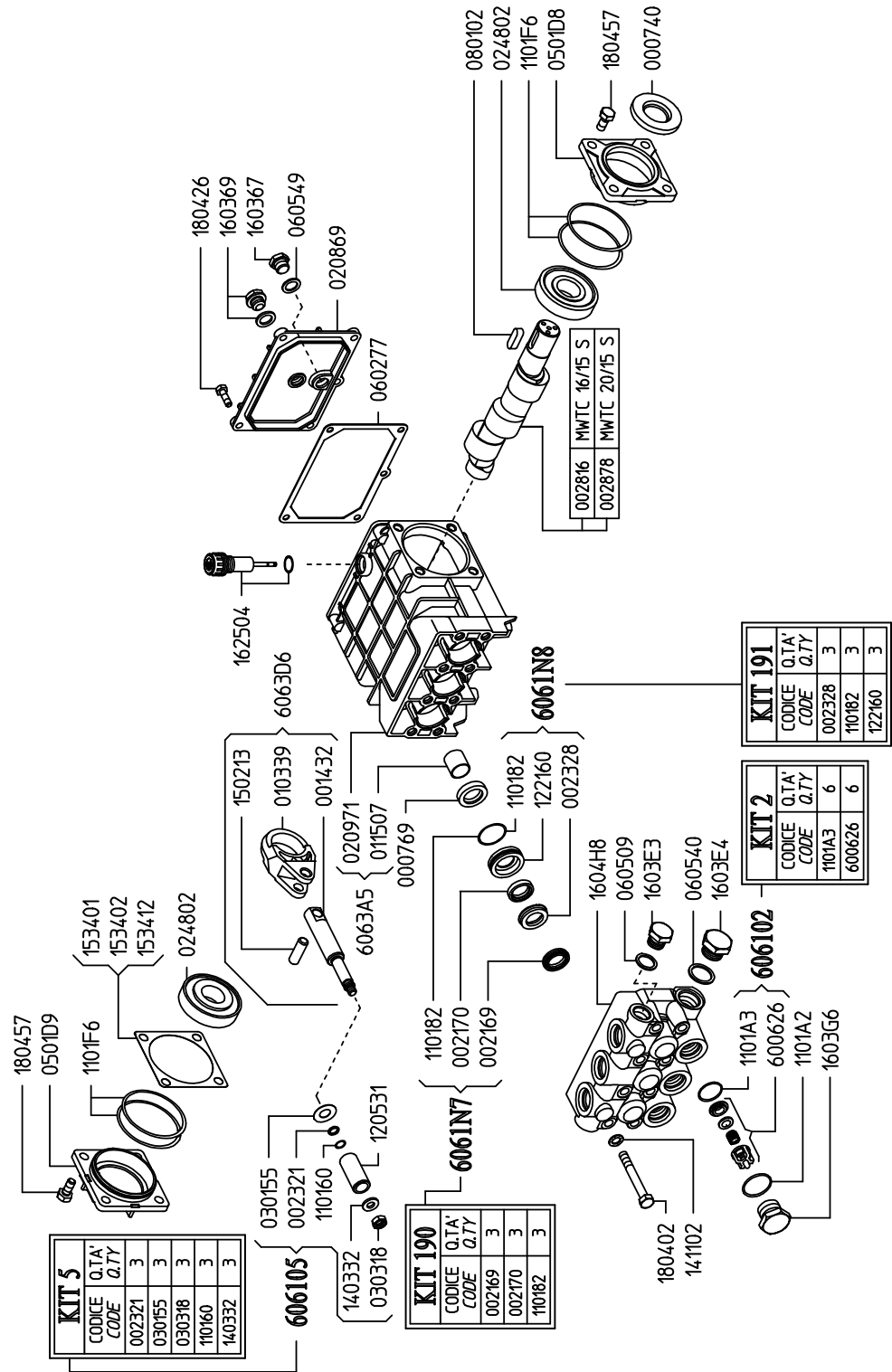

Serie / Series

# CWT

904500 CWT 27/20 S  
904400 CWT 34/20 S

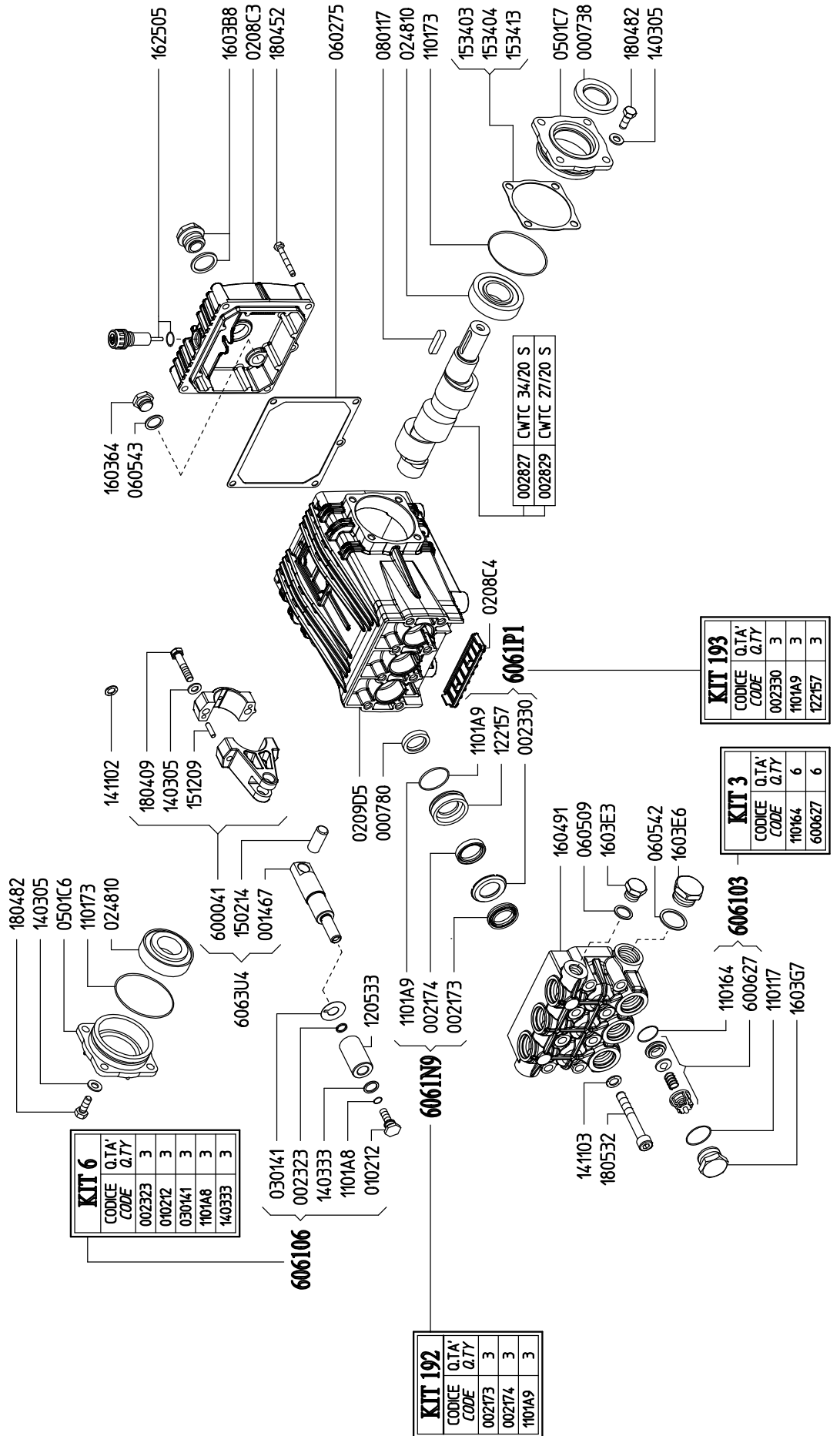



Serie / Series

# CWT

904600 CWT C 42/15 S

904700 CWT C 50/15 S

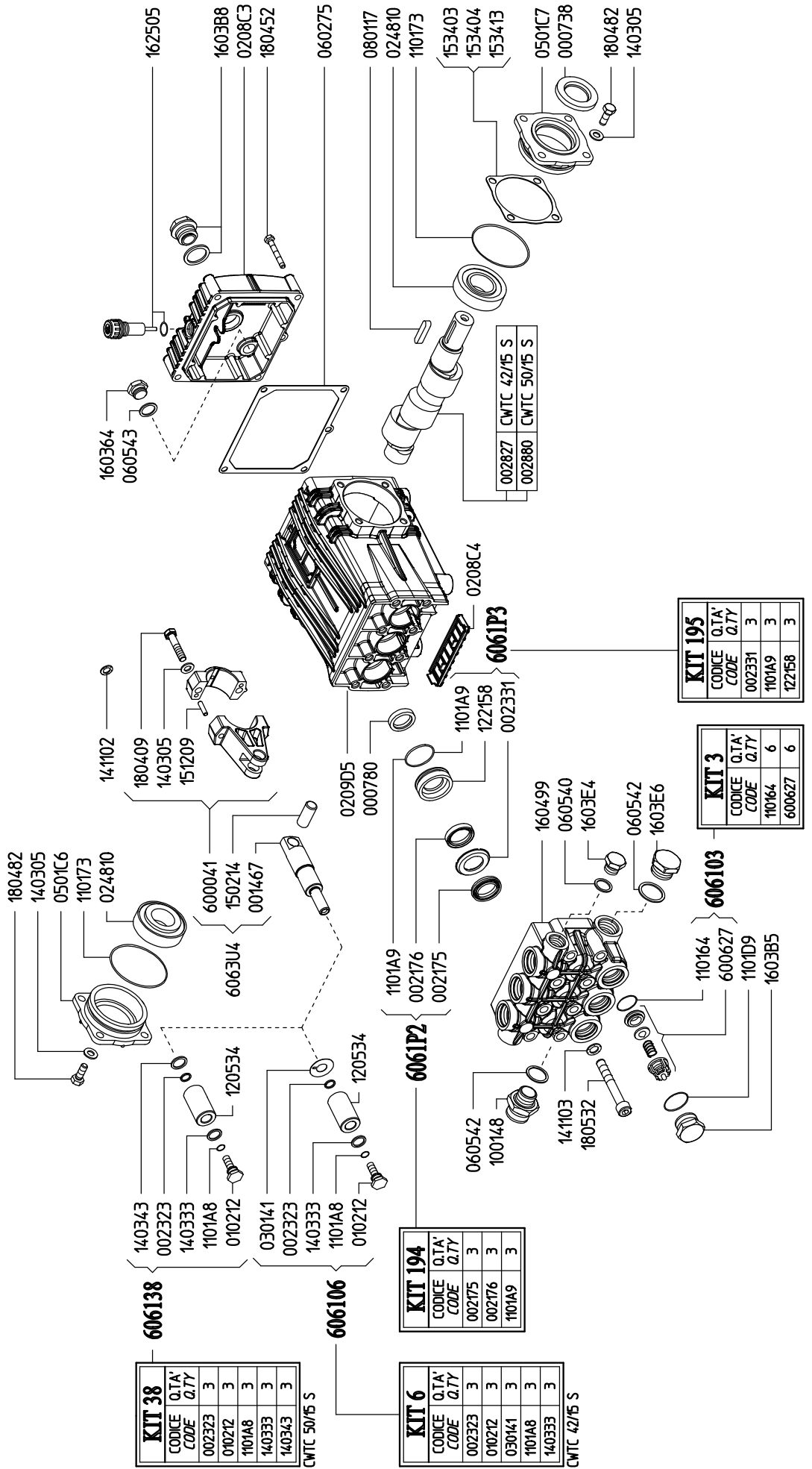

915800 PSC 11/15 S  
 915900 PSC 13/15 S

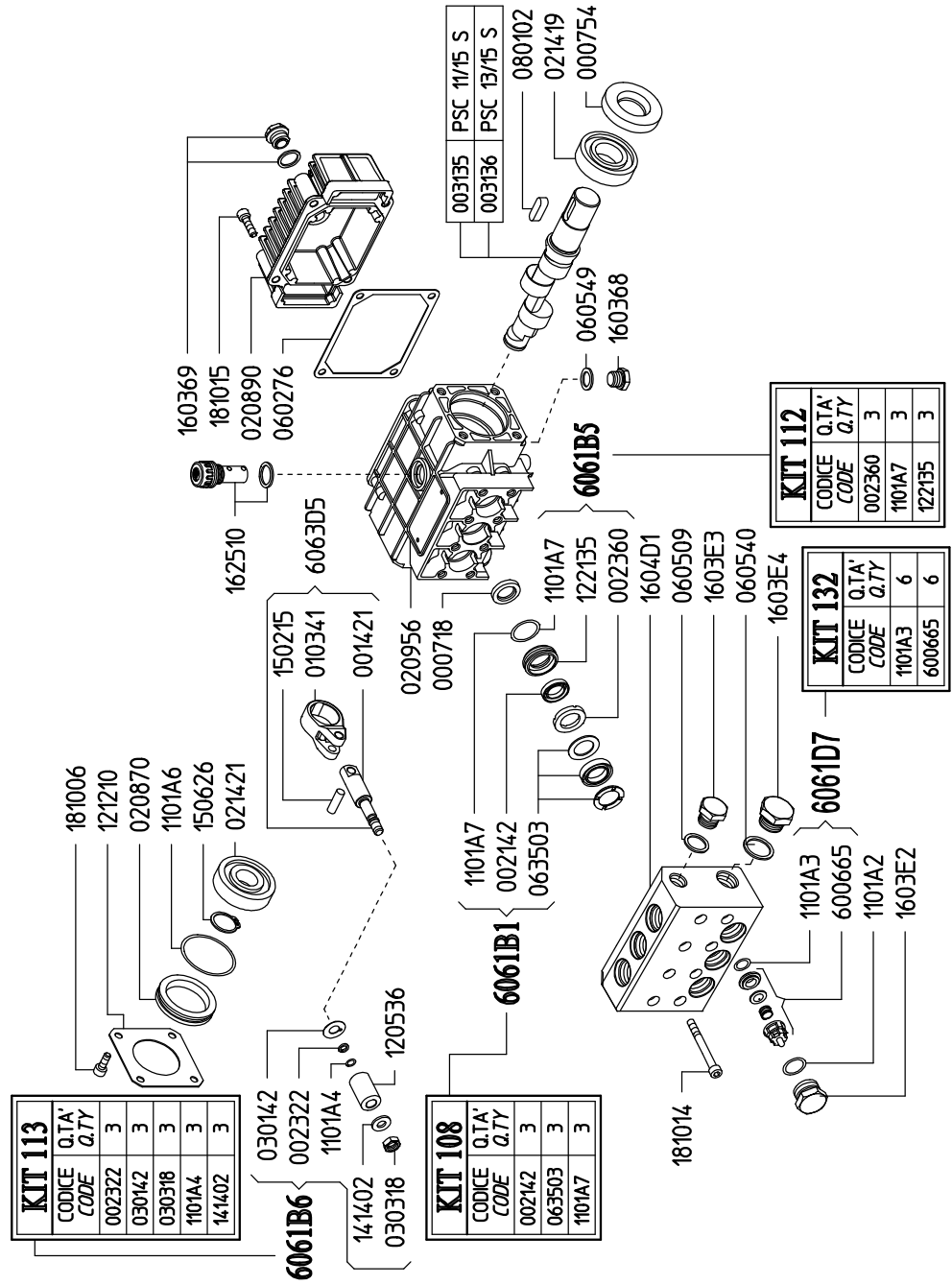

Serie / Series

# MS

931800 MSC 16/20 S  
931700 MSC 20/20 S

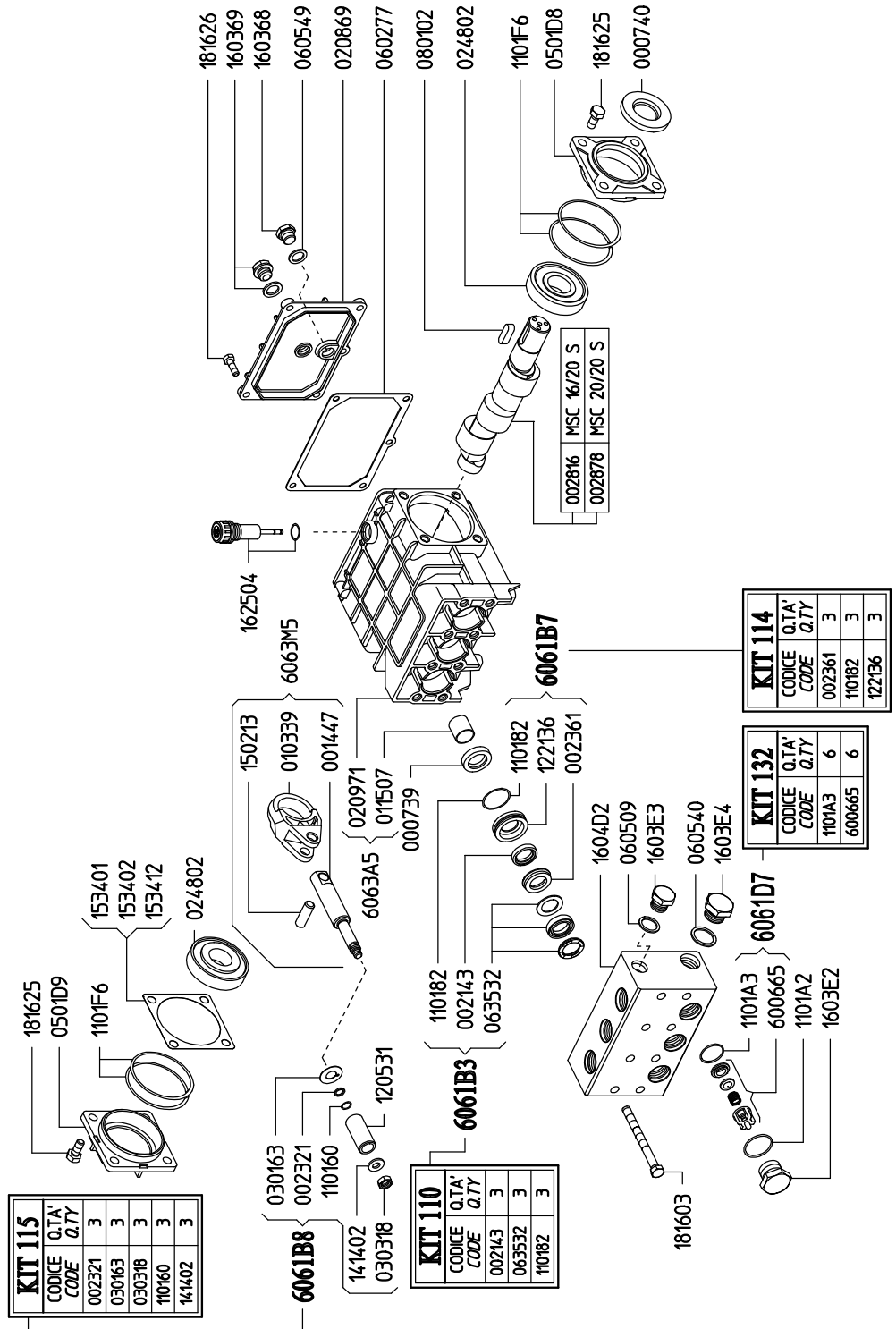

Serie / Series

# CS

- 620000 CSC 27/20 S
- 620100 CSC 34/20 S
- 620200 CSC 42/15 S
- 620300 CSC 50/15 S

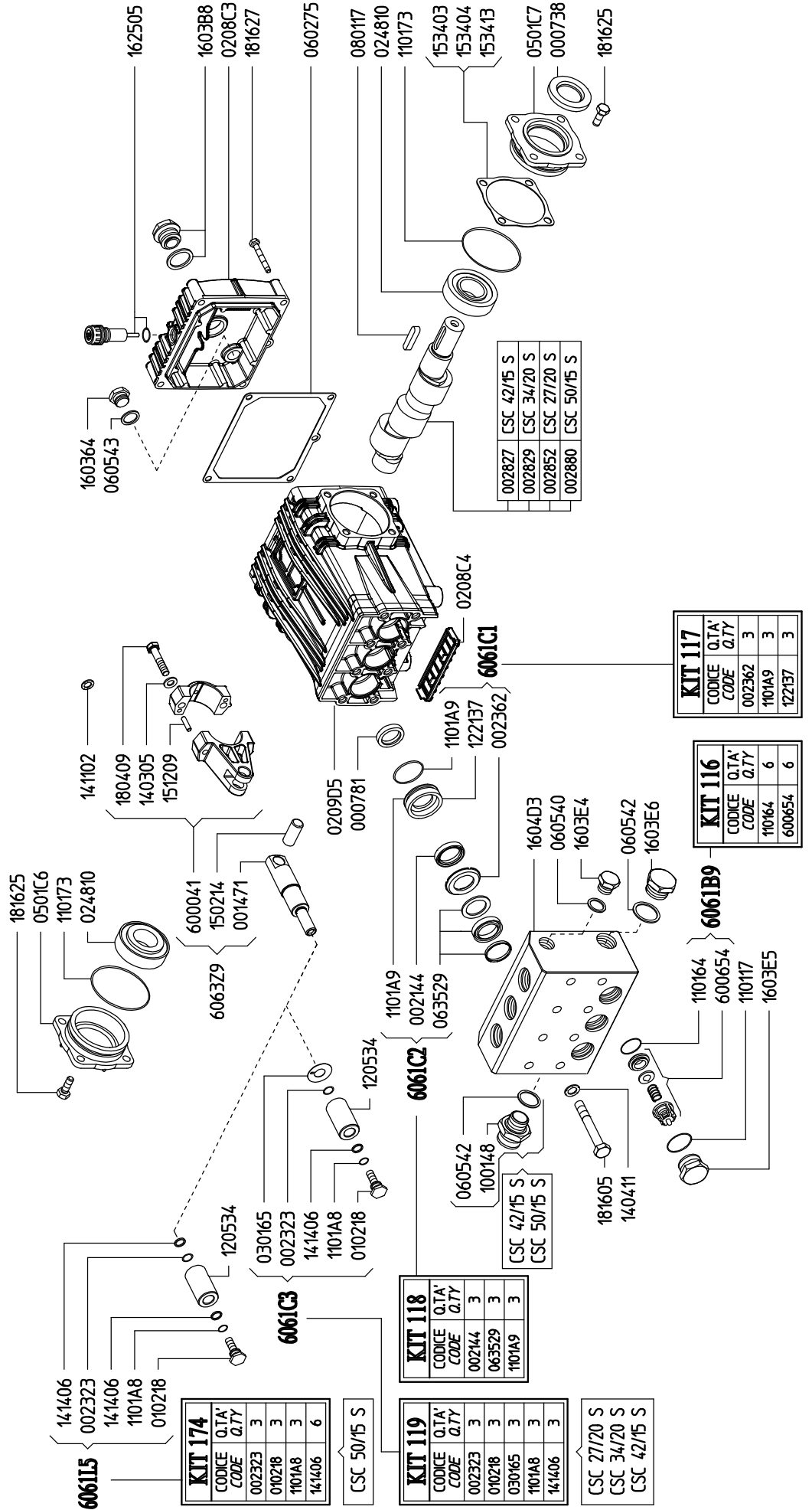

849000 NX-B 25/300 R

845600 NX-C 35/300 R

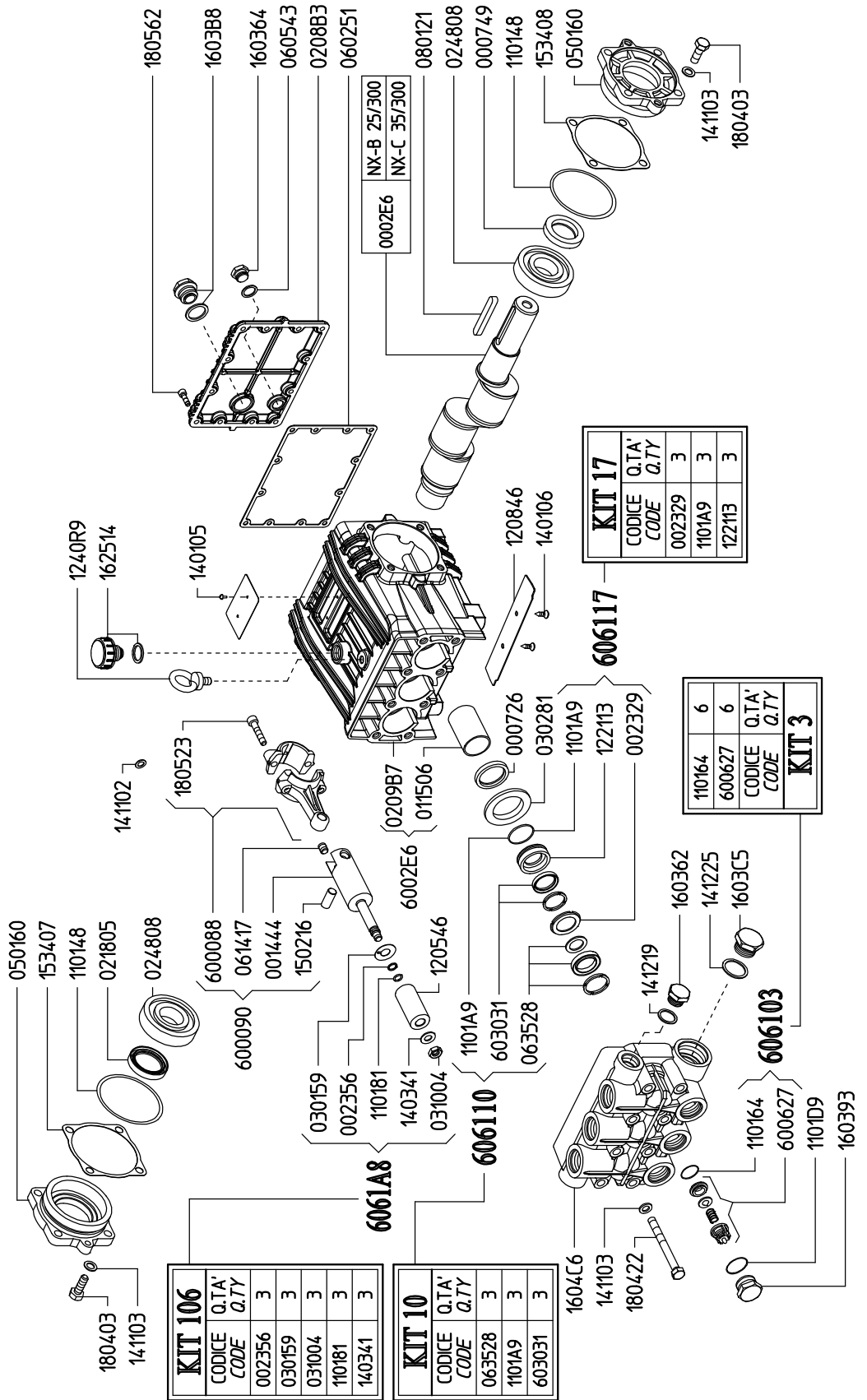

Serie / Series

# NX

814900 NX-B 30/280 R

838800 NX-C 44/280 R

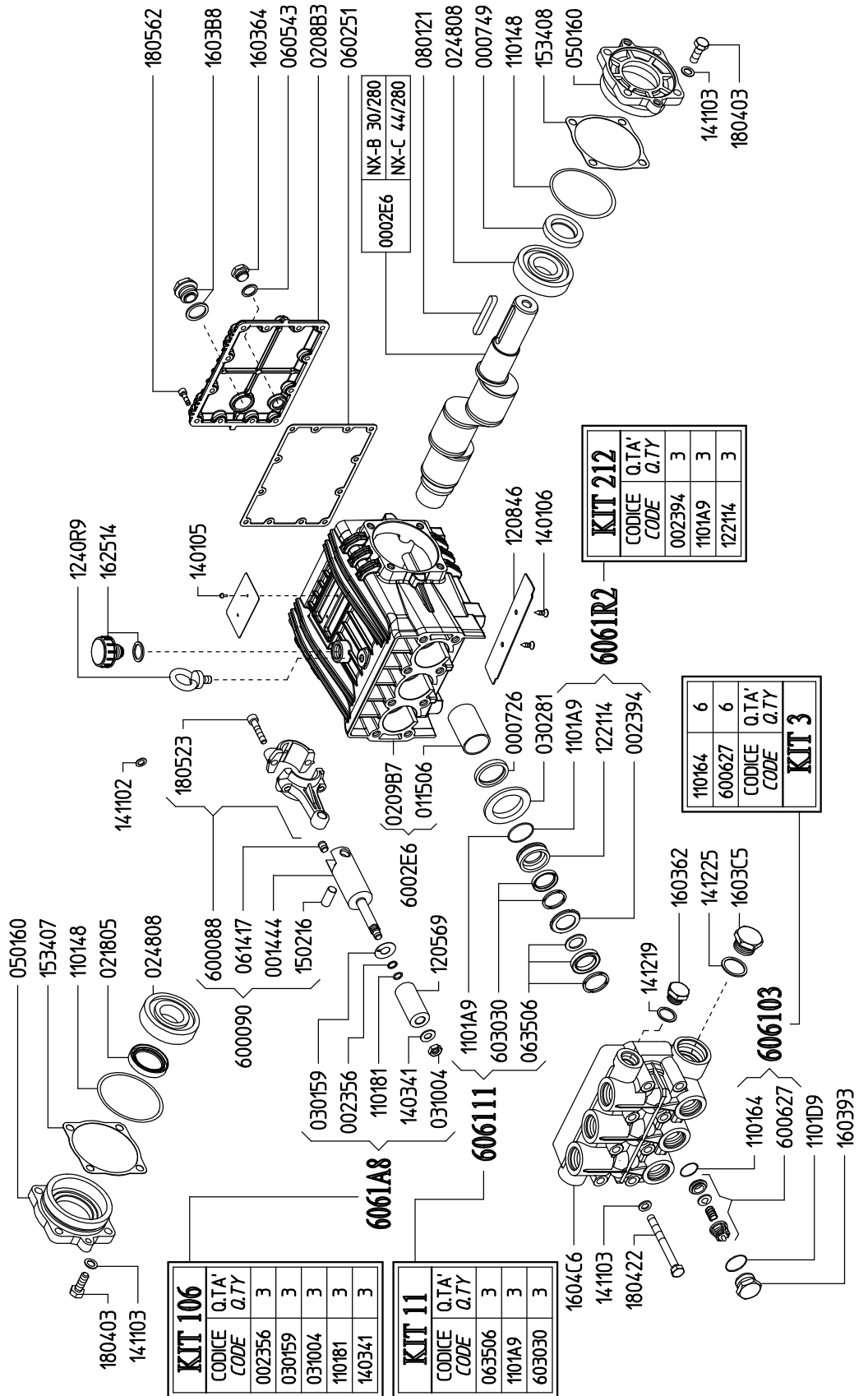



Serie / Series

# NX

849200 NX-B 38/200 R

849400 NX-B 52/150 R

845700 NX-C 55/200 R

845800 NX-C 75/150 R

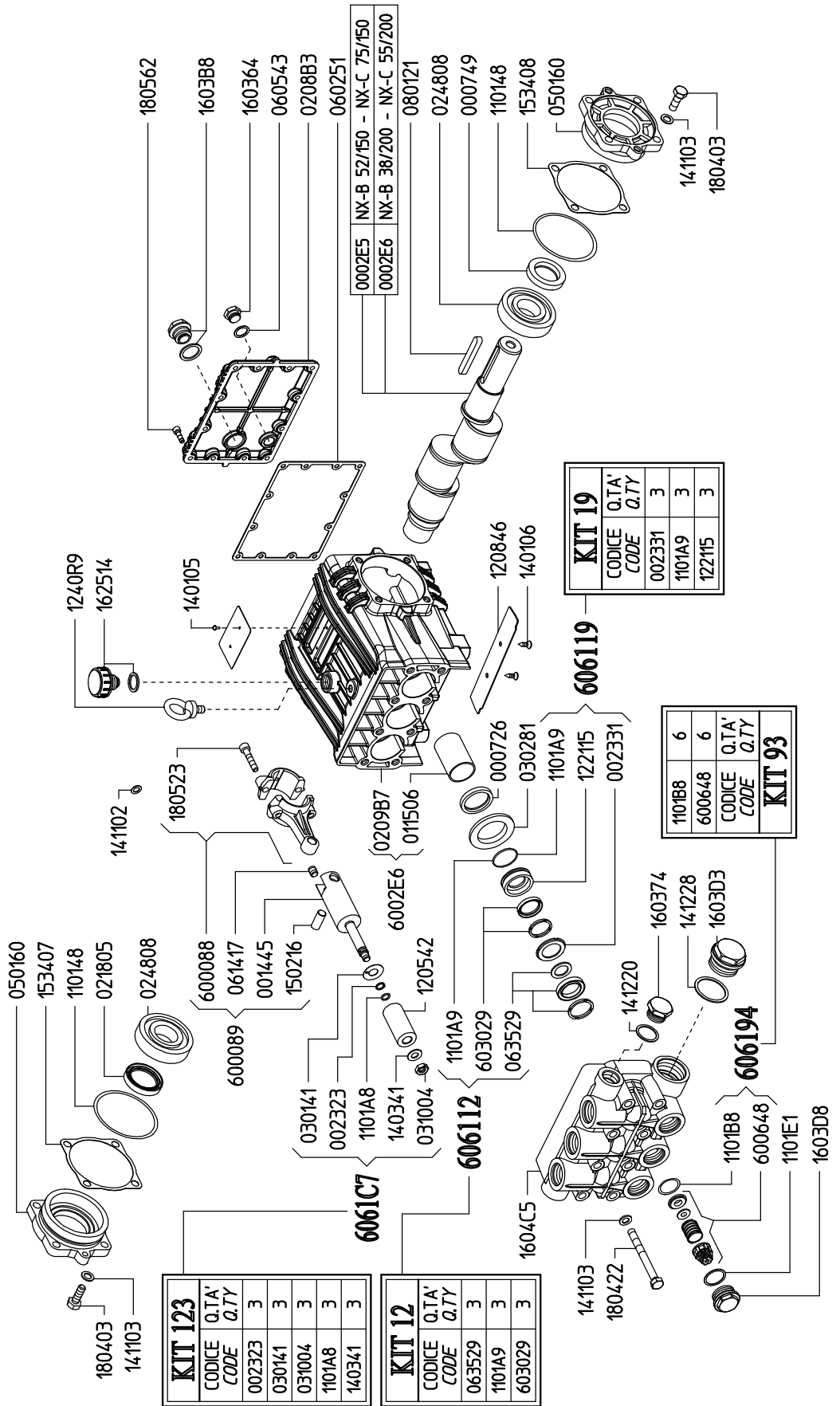

839800 NX-B 70/120 R

839300 NX-C 100/120 R

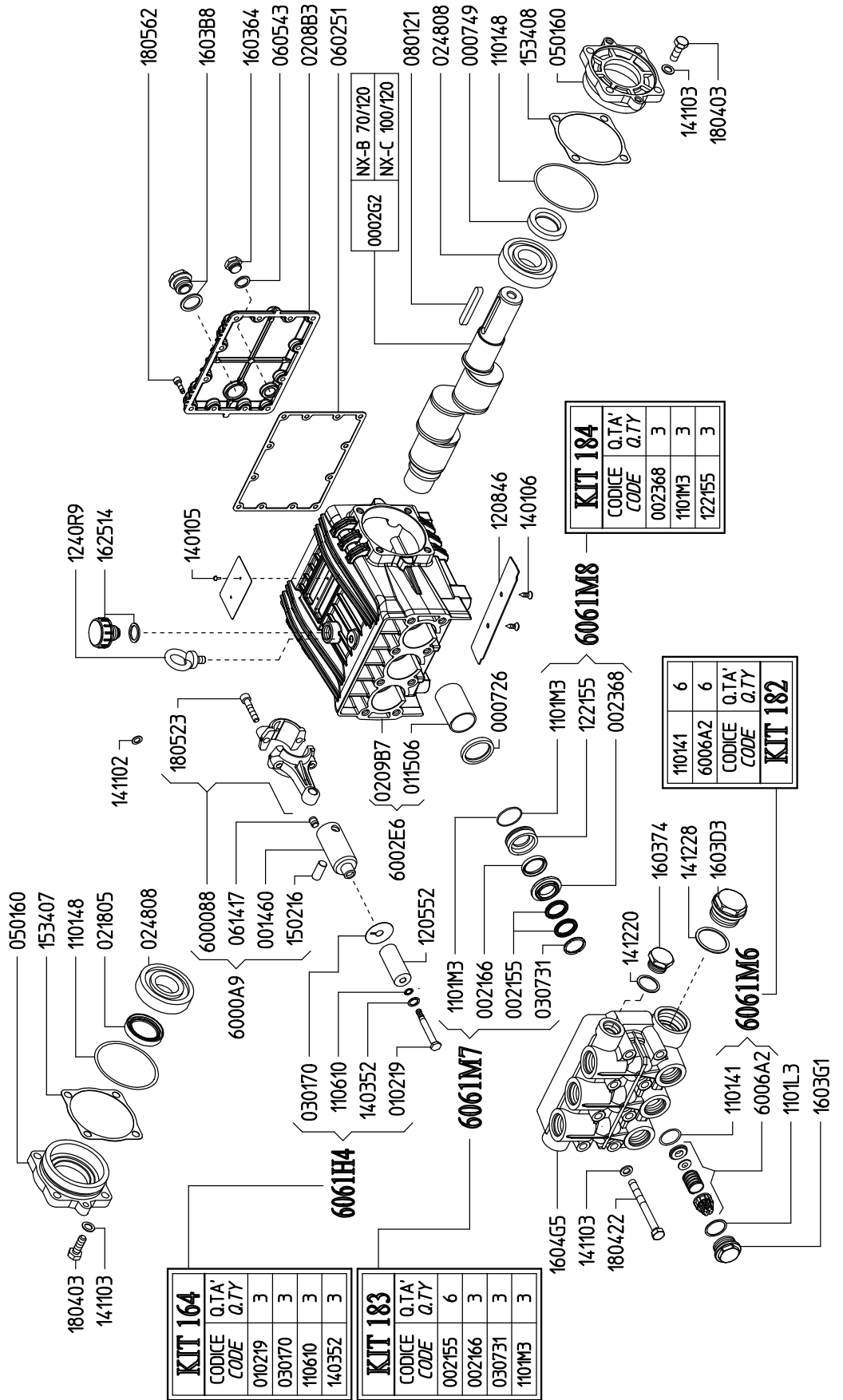

815300 NX-B 100/100 R

803300 NX-C 145/100 R

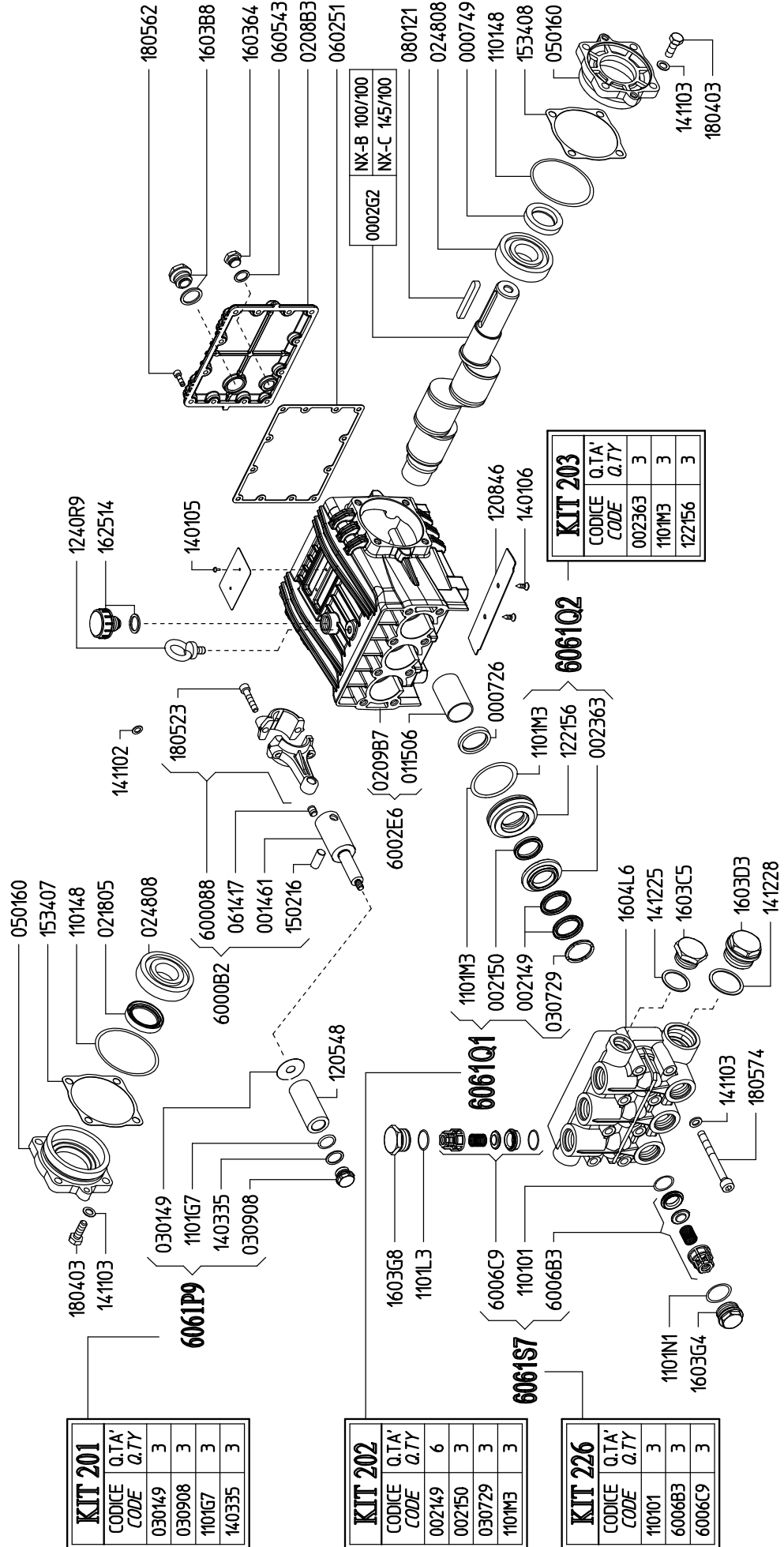



Serie / Series  
**GAMMA**

838200 GAMMA 85 TS 1C  
838700 GAMMA 105 TS 1C

838100 GAMMA 85 TS 2C  
838600 GAMMA 105 TS 2C

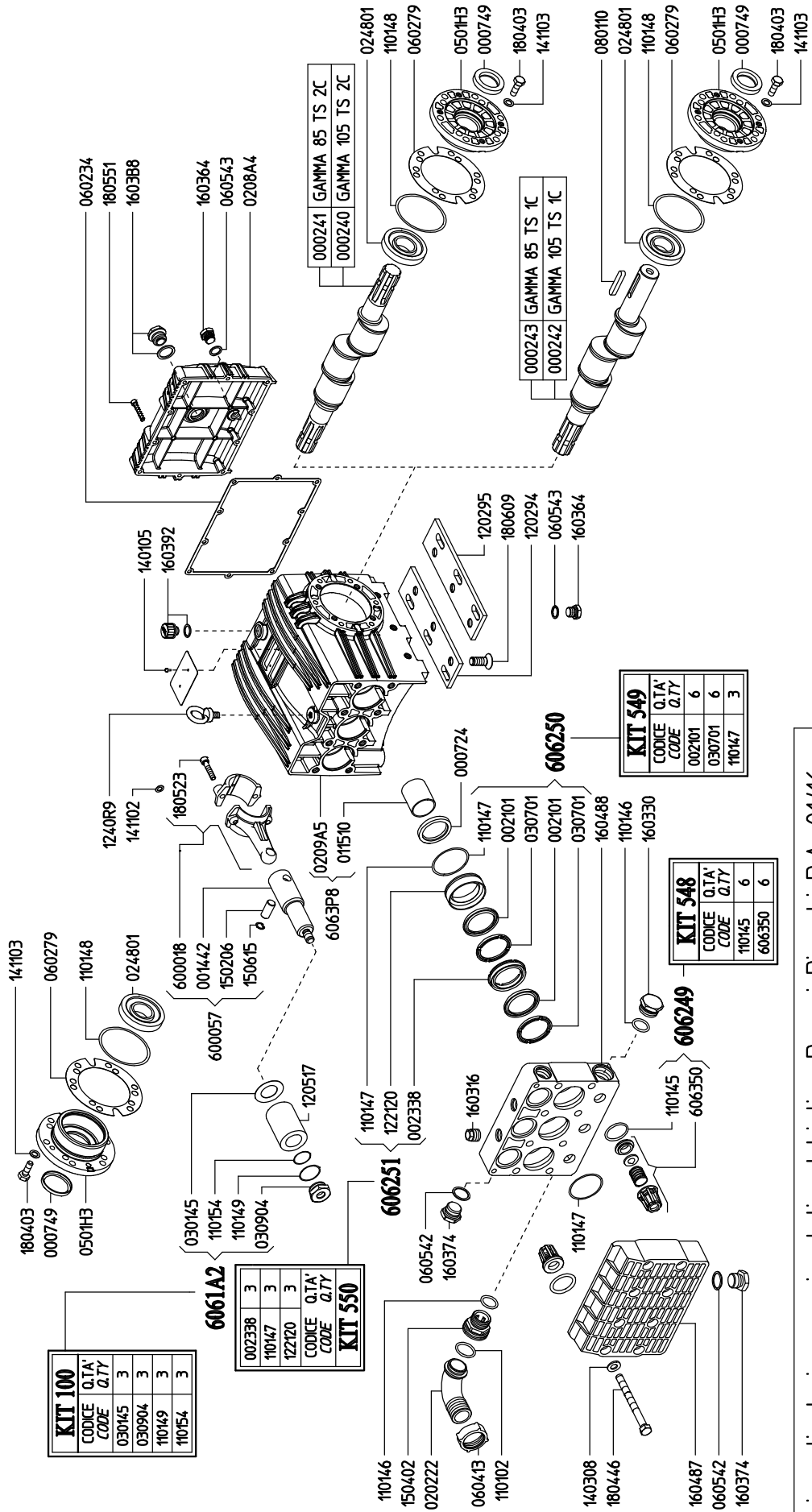

I prezzi dei particolari sono riportati sul Lisino Prezzi Ricambi R.A. 01/16  
Prices of these parts are included in Spare Parts Price List R.A. 01/16



839200 GAMMA 125 TS 1C

839100 GAMMA 125 TS 2C

I prezzi dei particolari sono riportati sul Listino Prezzi Ricambi R.A. 01/16  
 Prices of these parts are included in Spare Parts Price List R.A. 01/16

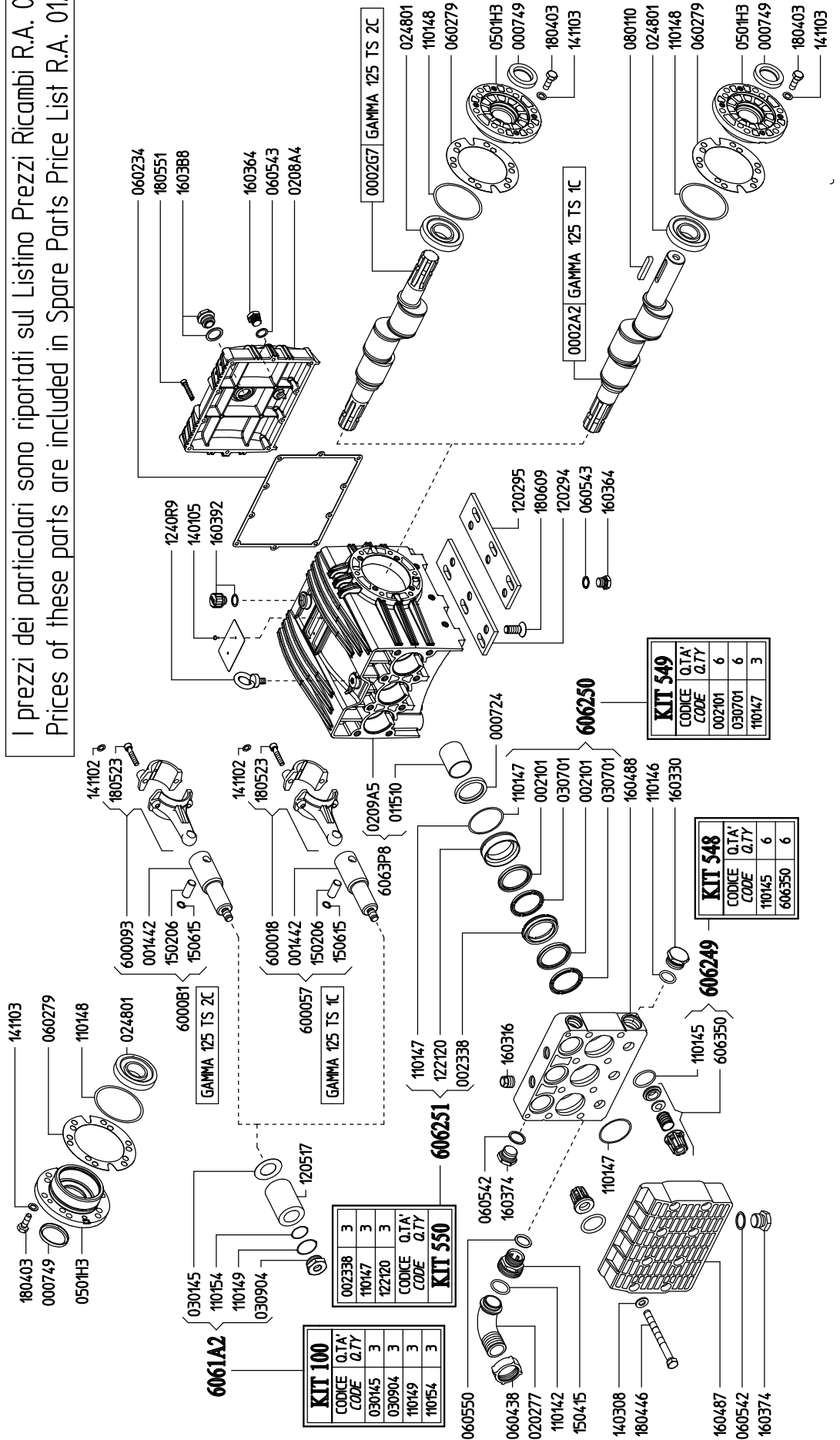



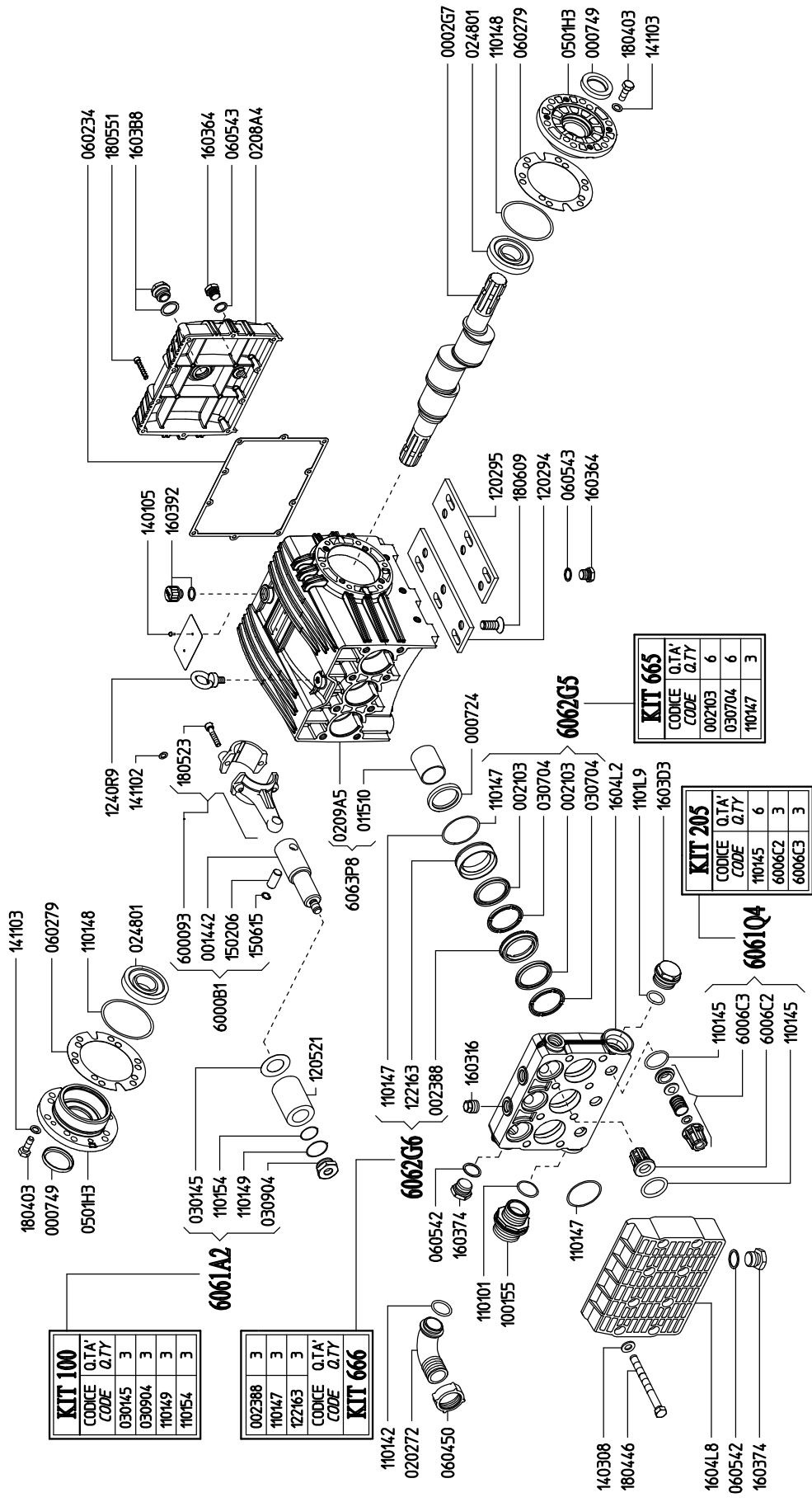

I prezzi dei particolari sono riportati sul Lisino Prezzi Ricambi R.A. 01/16  
 Prices of these parts are included in Spare Parts Price List R.A. 01/16

Serie / Series  
**GAMMA**

839700 GAMMA 162 TS 1C  
837200 GAMMA 202 TS 1C  
840200 GAMMA 242 TS 1C

839600 GAMMA 162 TS 2C  
837100 GAMMA 202 TS 2C  
840100 GAMMA 242 TS 2C

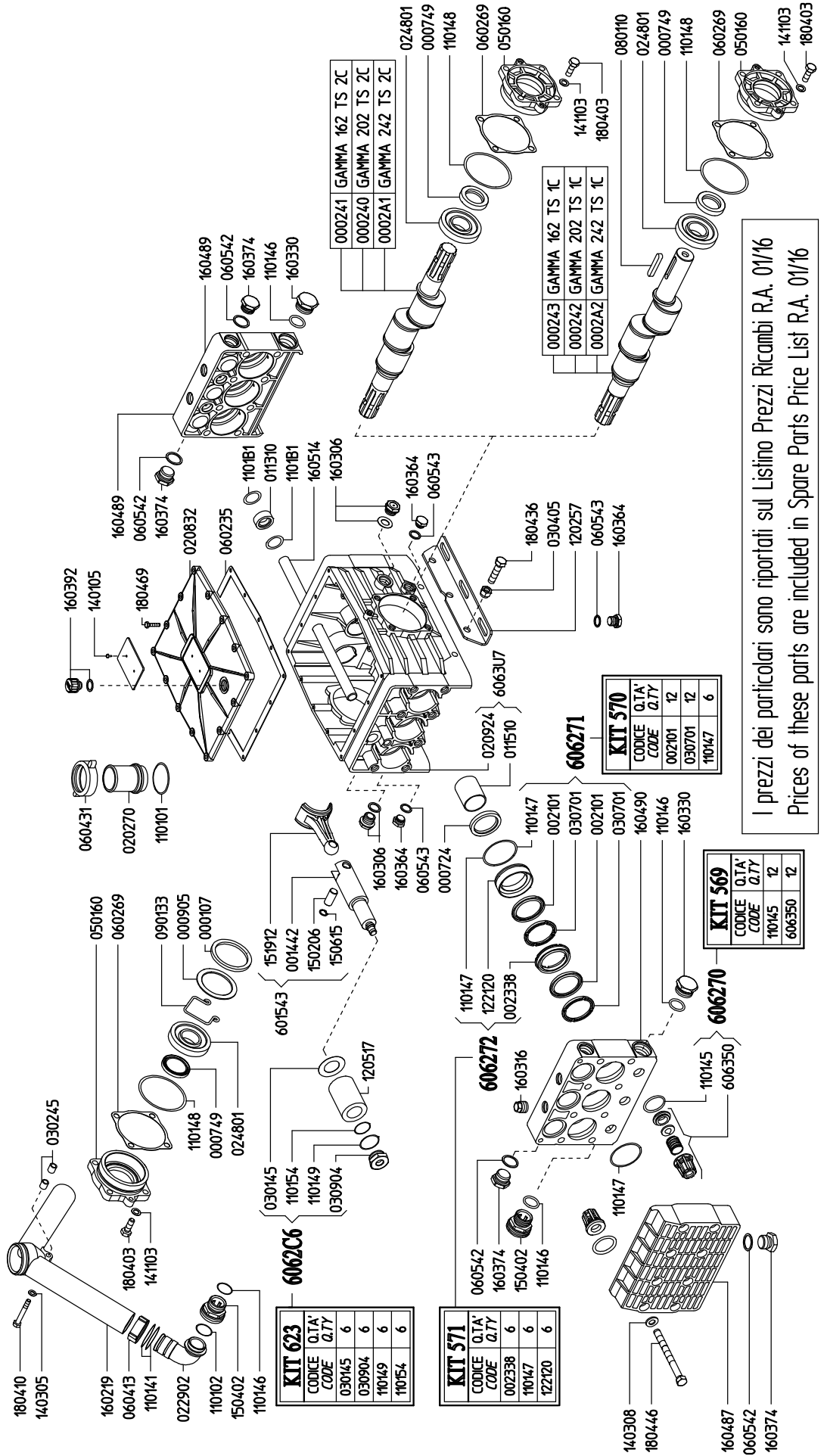

I prezzi dei particolari sono riportati sul Listino Prezzi Ricambi R.A. 01/16  
Prices of these parts are included in Spare Parts Price List R.A. 01/16

Serie / Series  
**GAMMA-IL**

832100 GAMMA-IL 83 TS 1C  
832600 GAMMA-IL 103TS1C

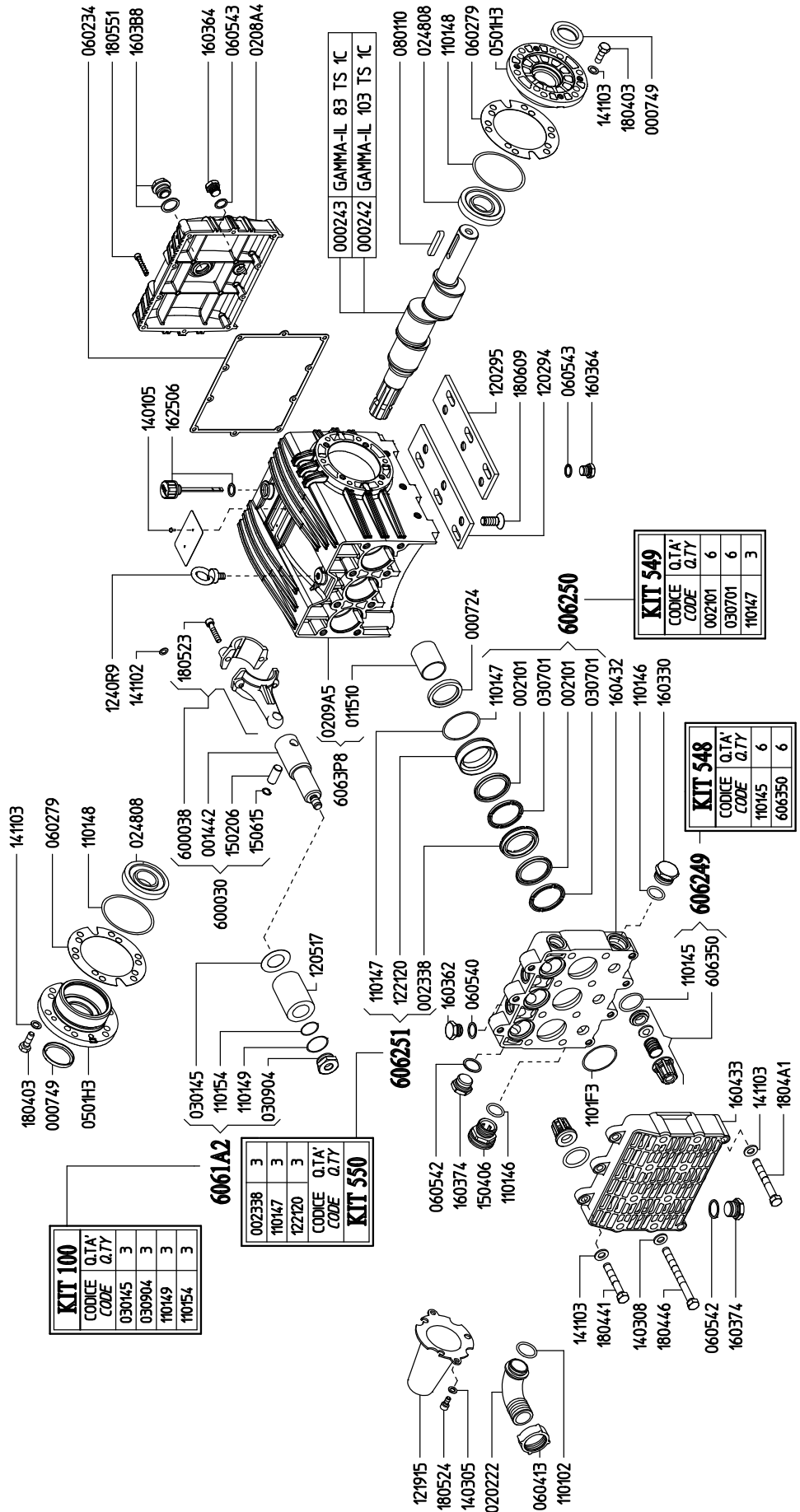

Serie /Series

# GAMMA-IL

833100 GAMMA-IL160TS1C

833600 GAMMA-IL200TS1C

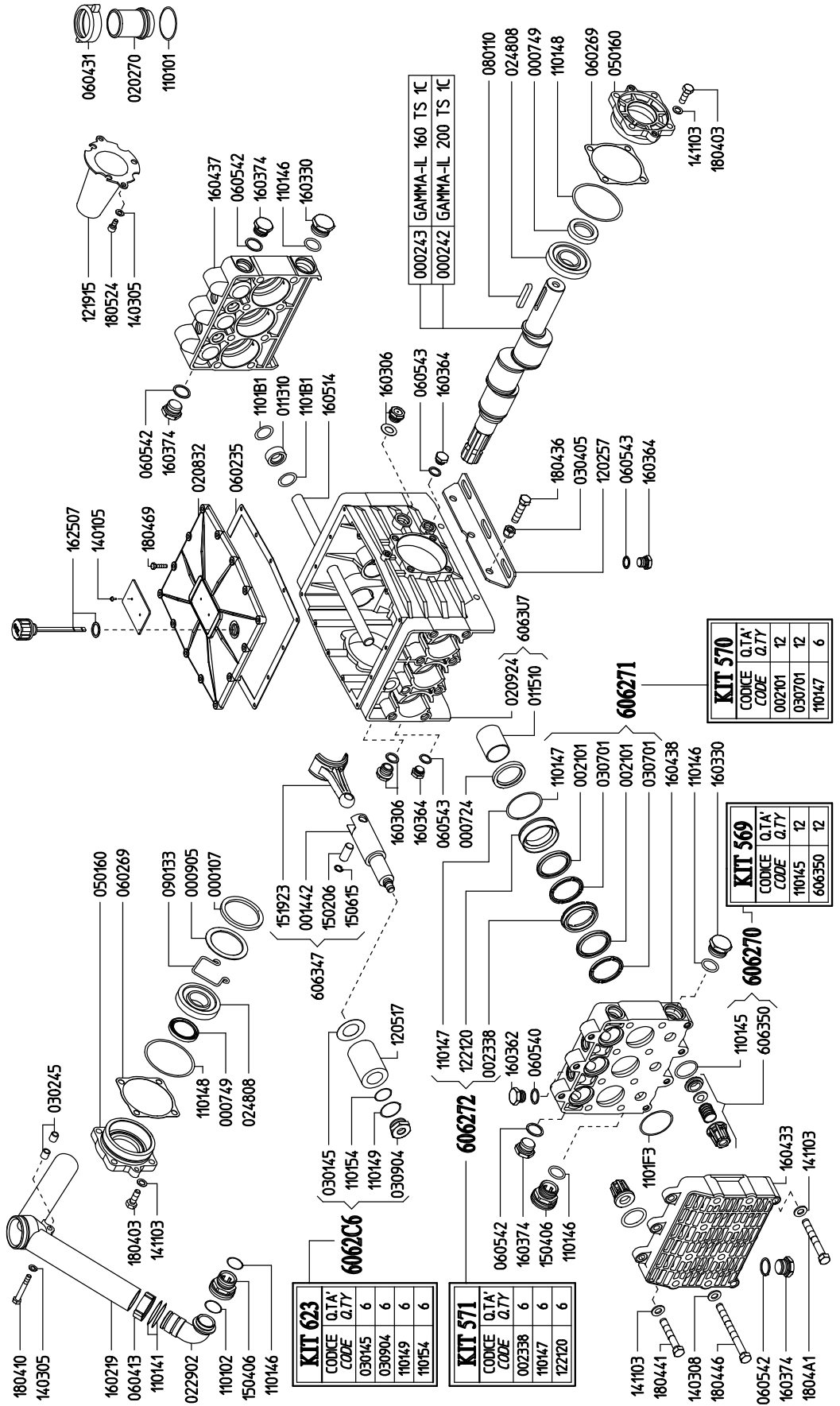

Serie / Series

# PENTA

880900 PENTA-B 25/350 R

880700 PENTA-B 25/400 R

880800 PENTA-C 35/350 R

880600 PENTA-C 35/400 R

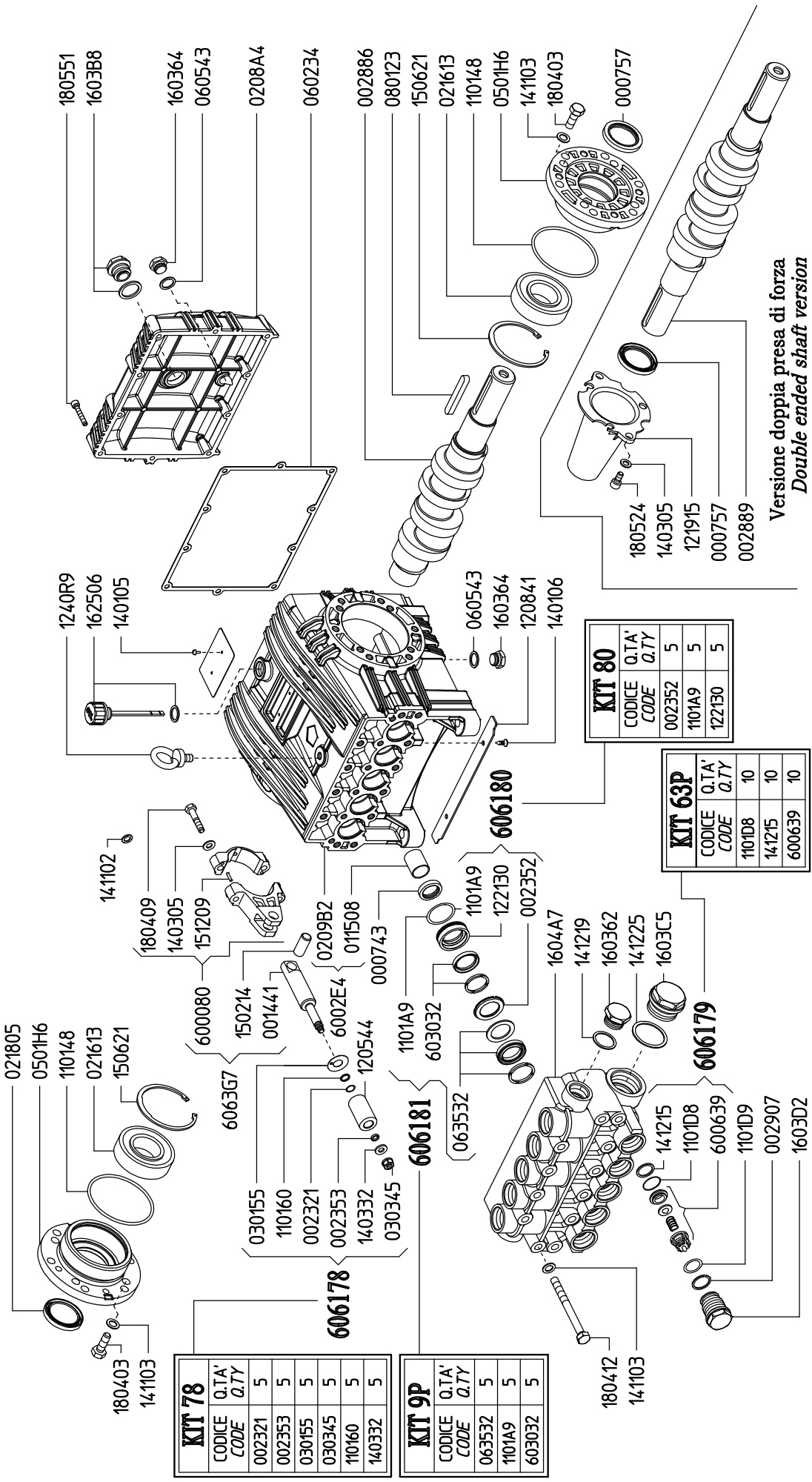

KIT 78		
CODICE CODE	Q.TA' Q.TY	
002321	5	
002353	5	
030155	5	
030345	5	
110160	5	
140332	5	

KIT 9P		
CODICE CODE	Q.TA' Q.TY	
063532	5	
1101A9	5	
603032	5	

KIT 80		
CODICE CODE	Q.TA' Q.TY	
002352	5	
1101A9	5	
122130	5	

KIT 63P		
CODICE CODE	Q.TA' Q.TY	
1101D8	10	
141215	10	
600639	10	

Versione doppia presa di forza  
Double ended shaft version



Serie / Series

# PENTA

880500 PENTA-B 30/300 R

880400 PENTA-C 43/300 R

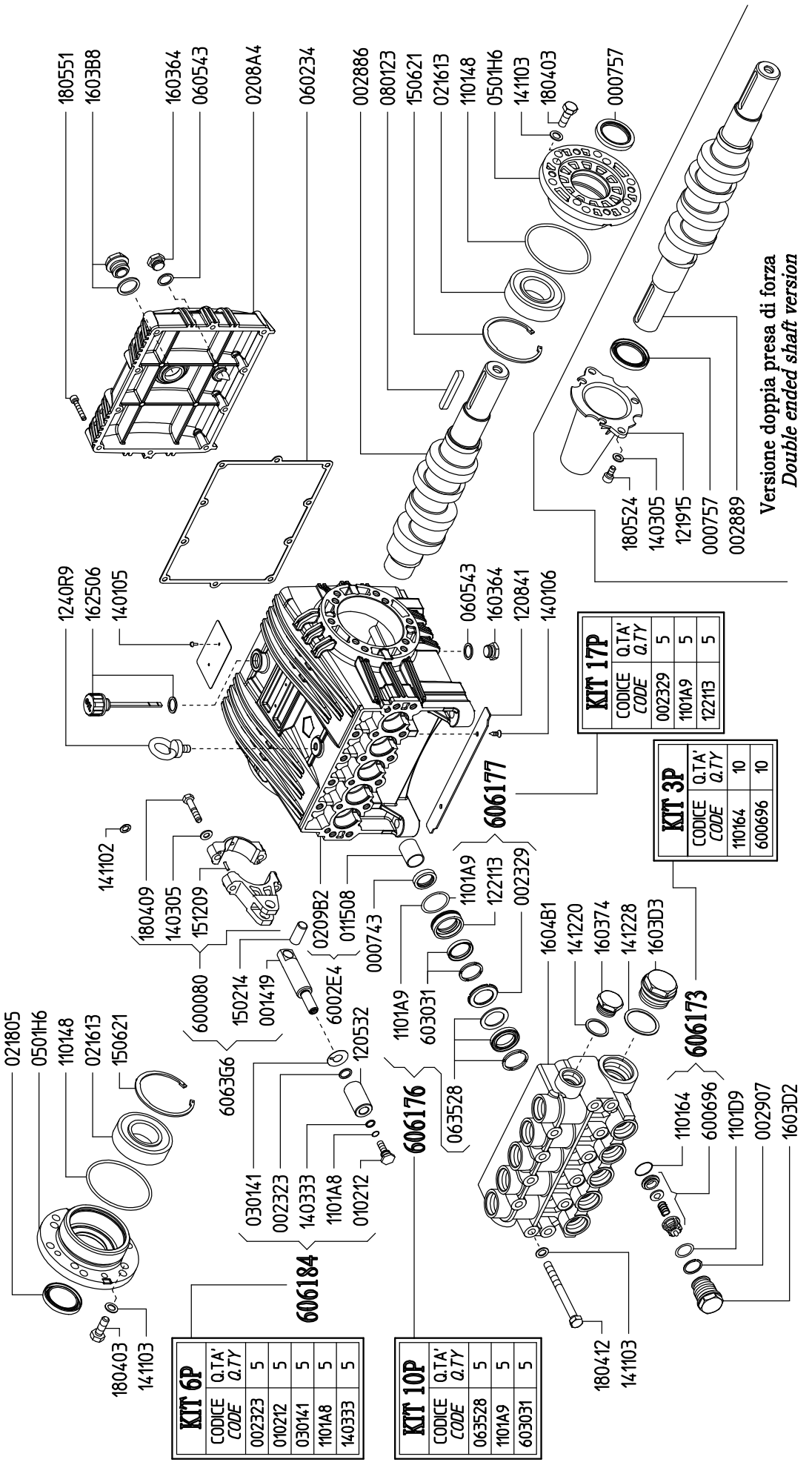



Serie / Series

# PENTA

883000 PENTA-B 40/300 R

882600 PENTA-C 58/300 R

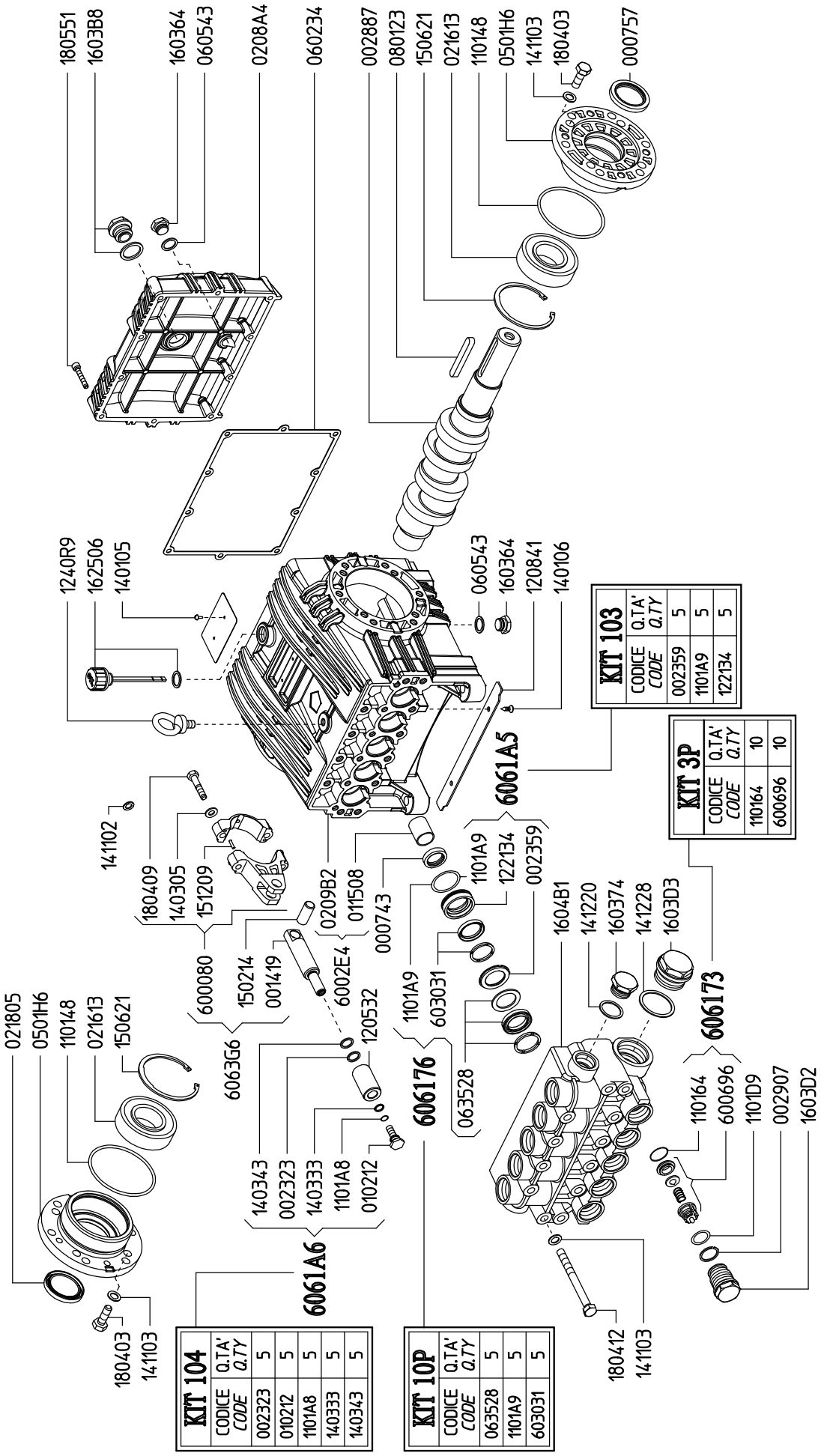

Serie / Series

# PENTA

880300 PENTA-B 40/250 R

880200 PENTA-C 55/250 R

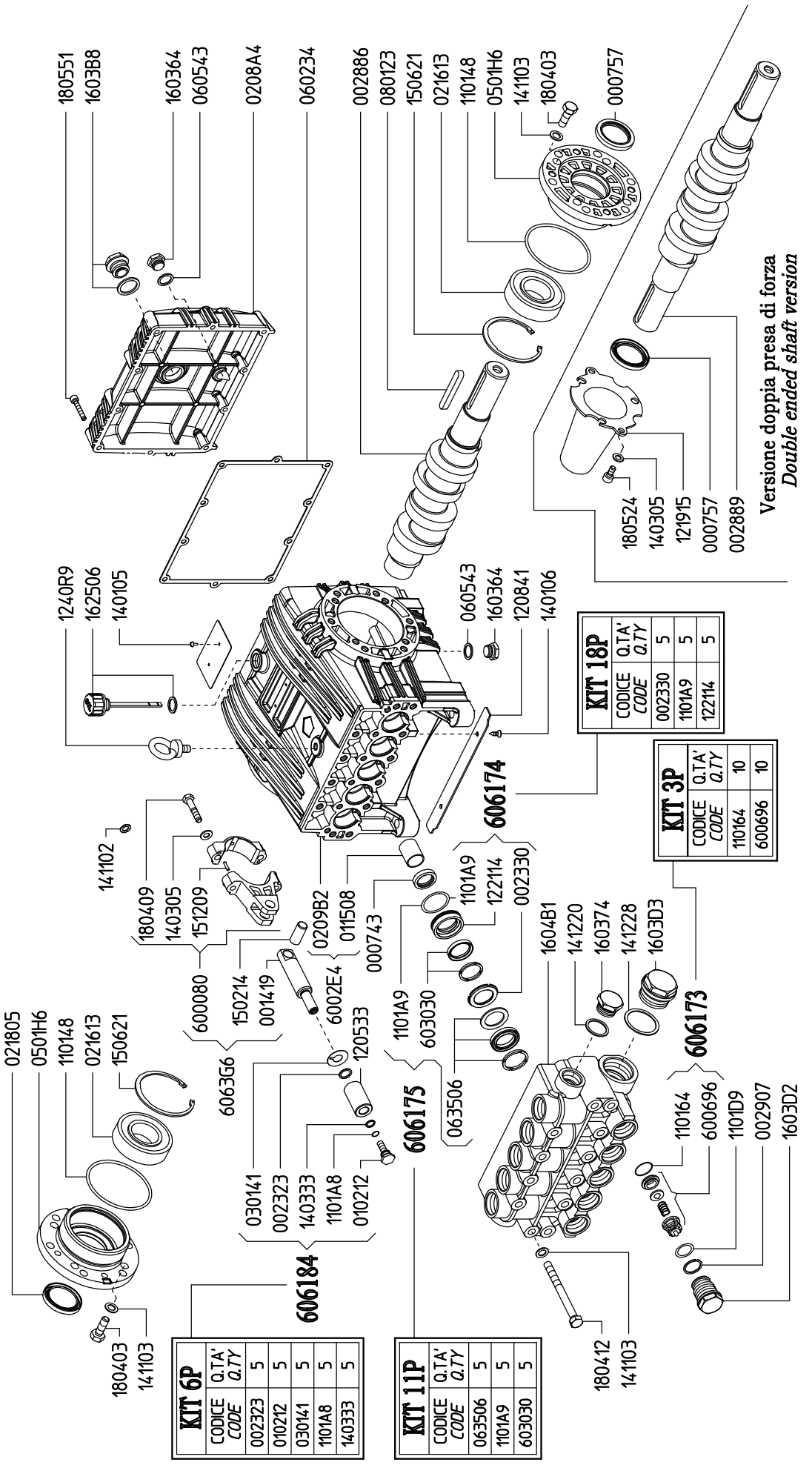

Versione doppia presa di forza  
Double ended shaft version

Serie / Series

# PENTA

880100 PENTA-B 50/200 R

880000 PENTA-C 70/200 R

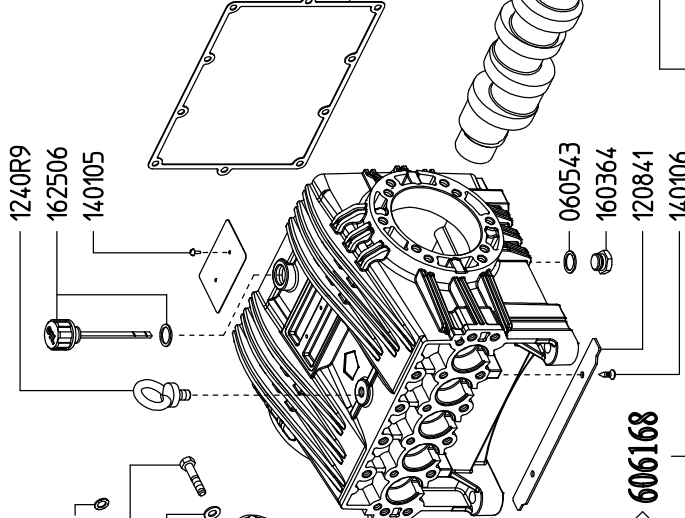
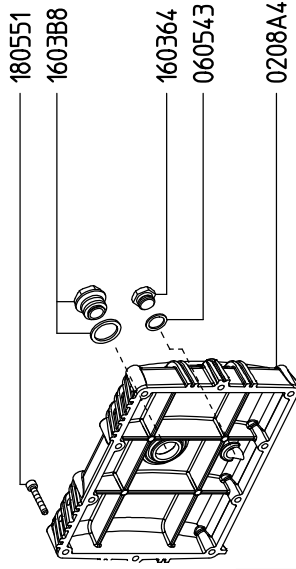
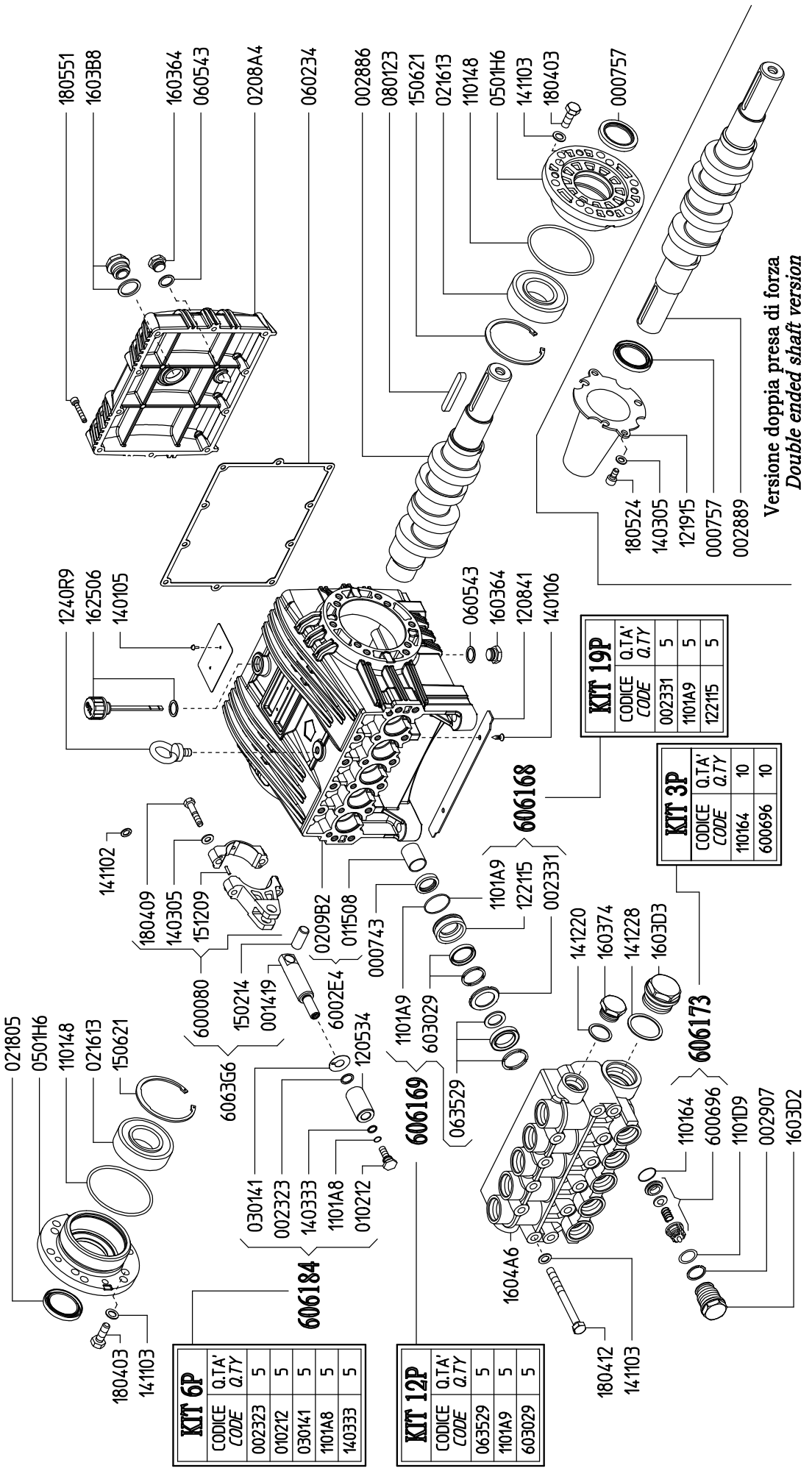

**KIT 19P**

CODICE CODE	Q.TA' Q.TY
002331	5
1101A9	5
122115	5

**KIT 3P**

CODICE CODE	Q.TA' Q.TY
110164	10
600696	10

**KIT 6P**

CODICE CODE	Q.TA' Q.TY
002323	5
010212	5
030141	5
1101A8	5
140333	5

**KIT 12P**

CODICE CODE	Q.TA' Q.TY
063529	5
1101A9	5
603029	5

Versione doppia presa di forza  
Double ended shaft version

# PENTA

884100 PENTA-B 21/500 R

883300 PENTA-C 30/500 R

884300 PENTA-D 28/500 R

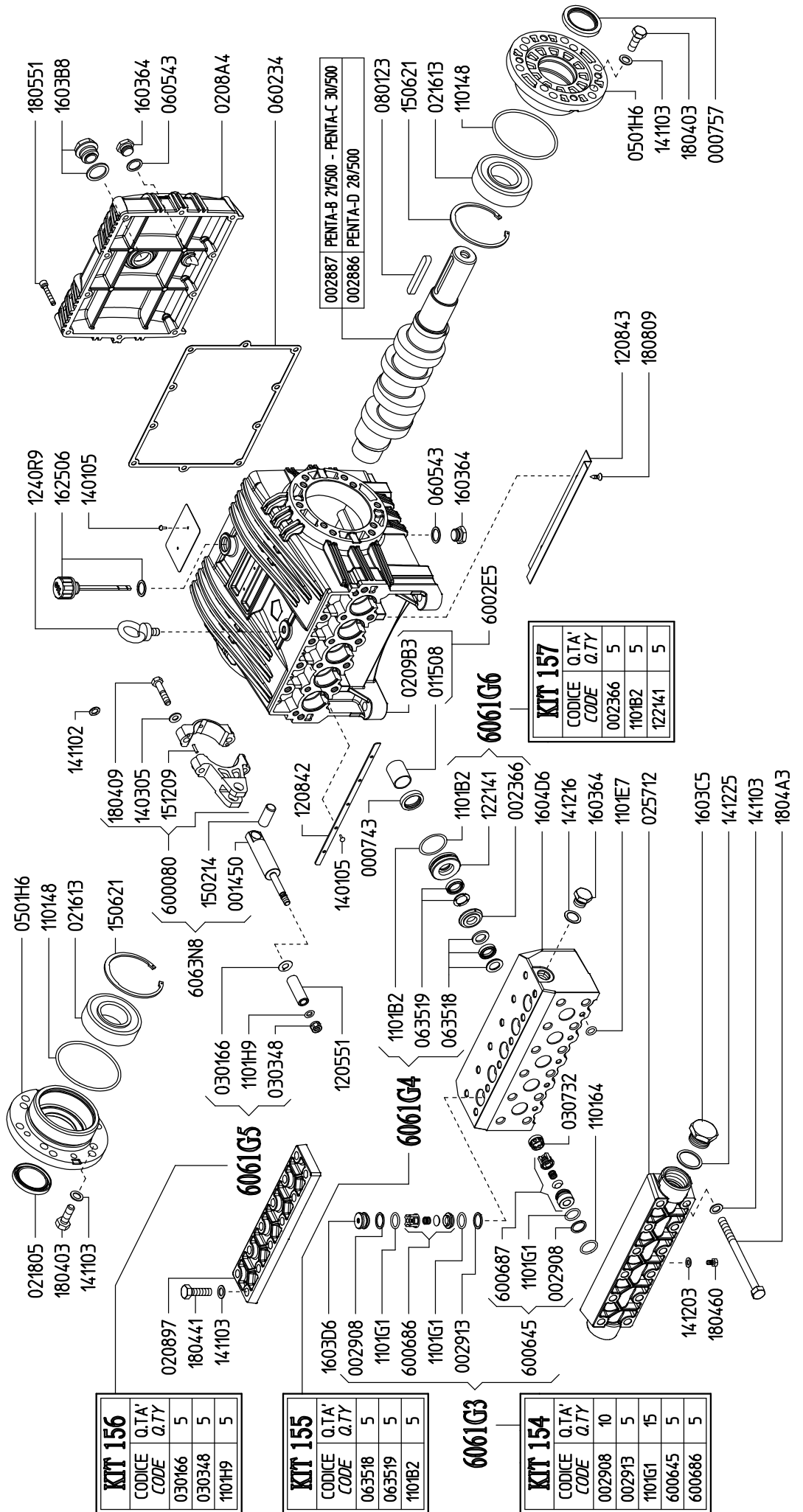

KIT 156		
CODICE CODE	Q.TA. Q.TY	
030166	5	
030348	5	
1101H9	5	

KIT 155		
CODICE CODE	Q.TA. Q.TY	
063518	5	
063519	5	
1101B2	5	

KIT 154		
CODICE CODE	Q.TA. Q.TY	
002908	10	
002913	5	
1101G1	15	
600645	5	
600686	5	

KIT 157		
CODICE CODE	Q.TA. Q.TY	
002366	5	
1101B2	5	
122141	5	

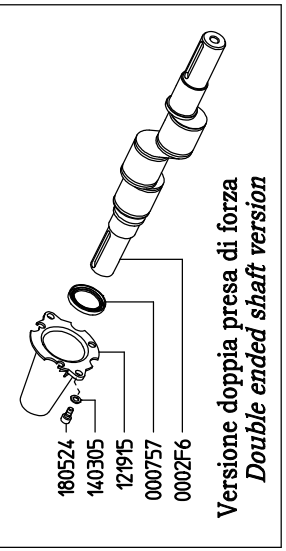
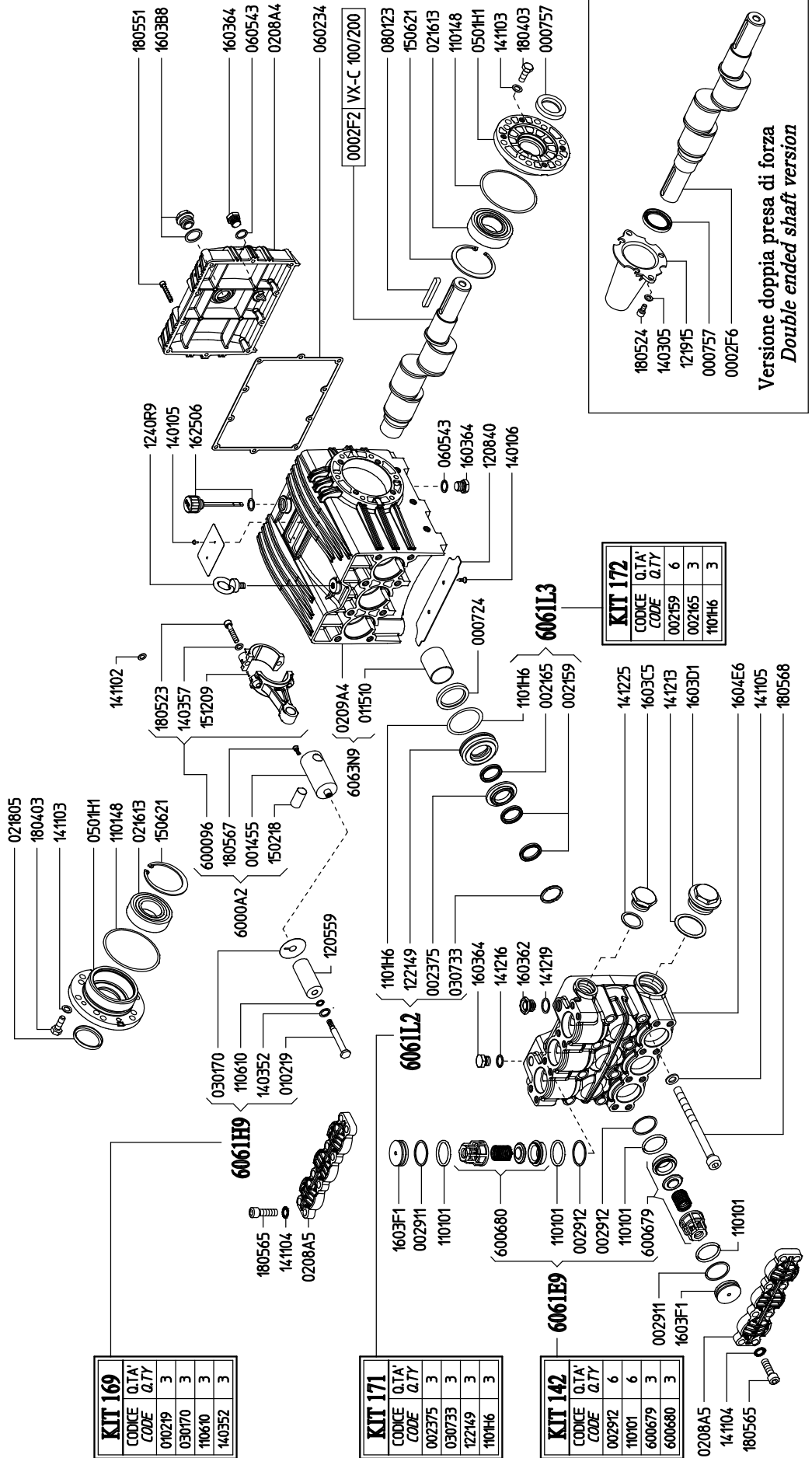



Serie / Series

# VX

836300 VX-B 60/350 R

808800 VX-B 75/280 R

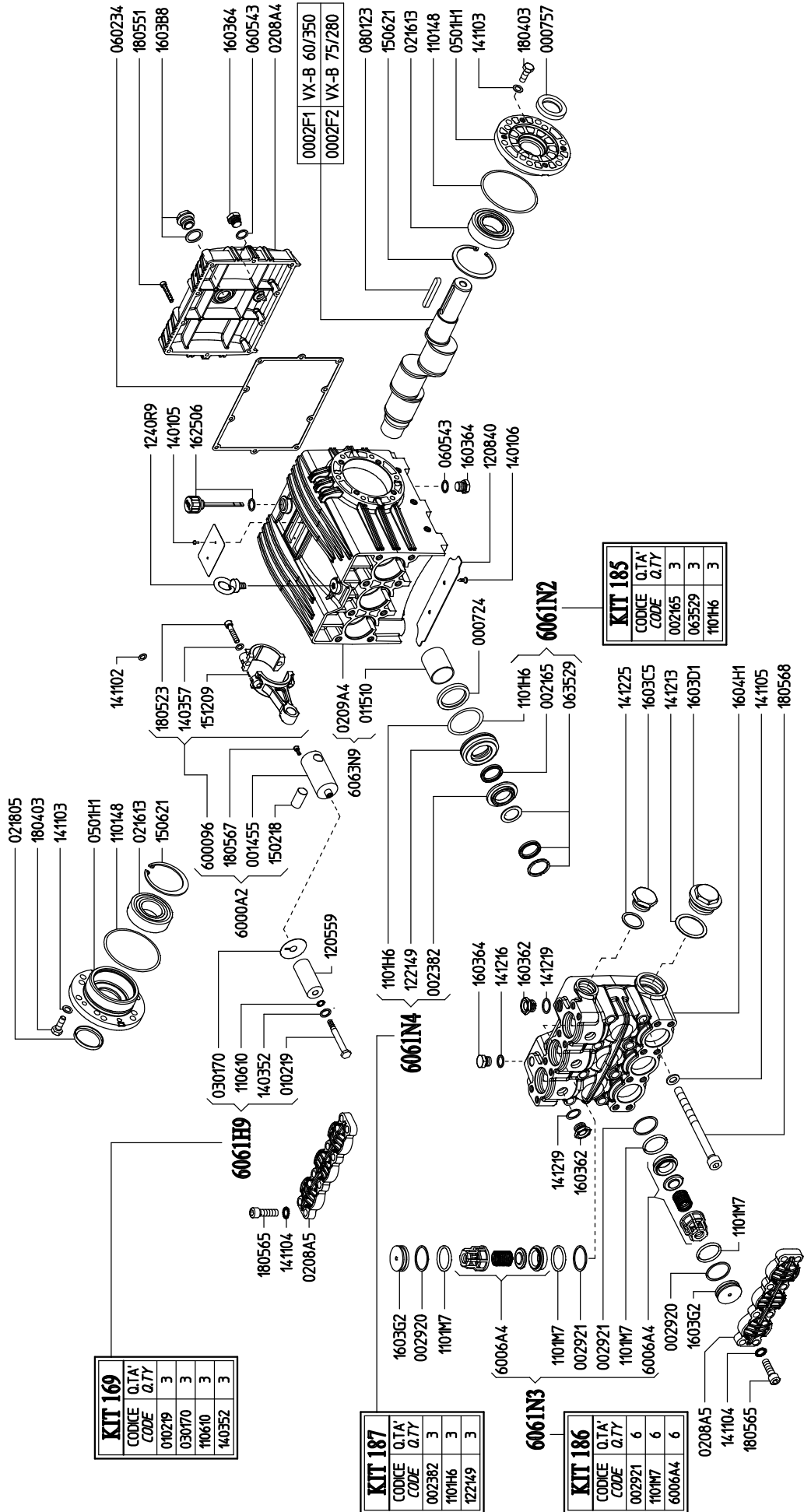



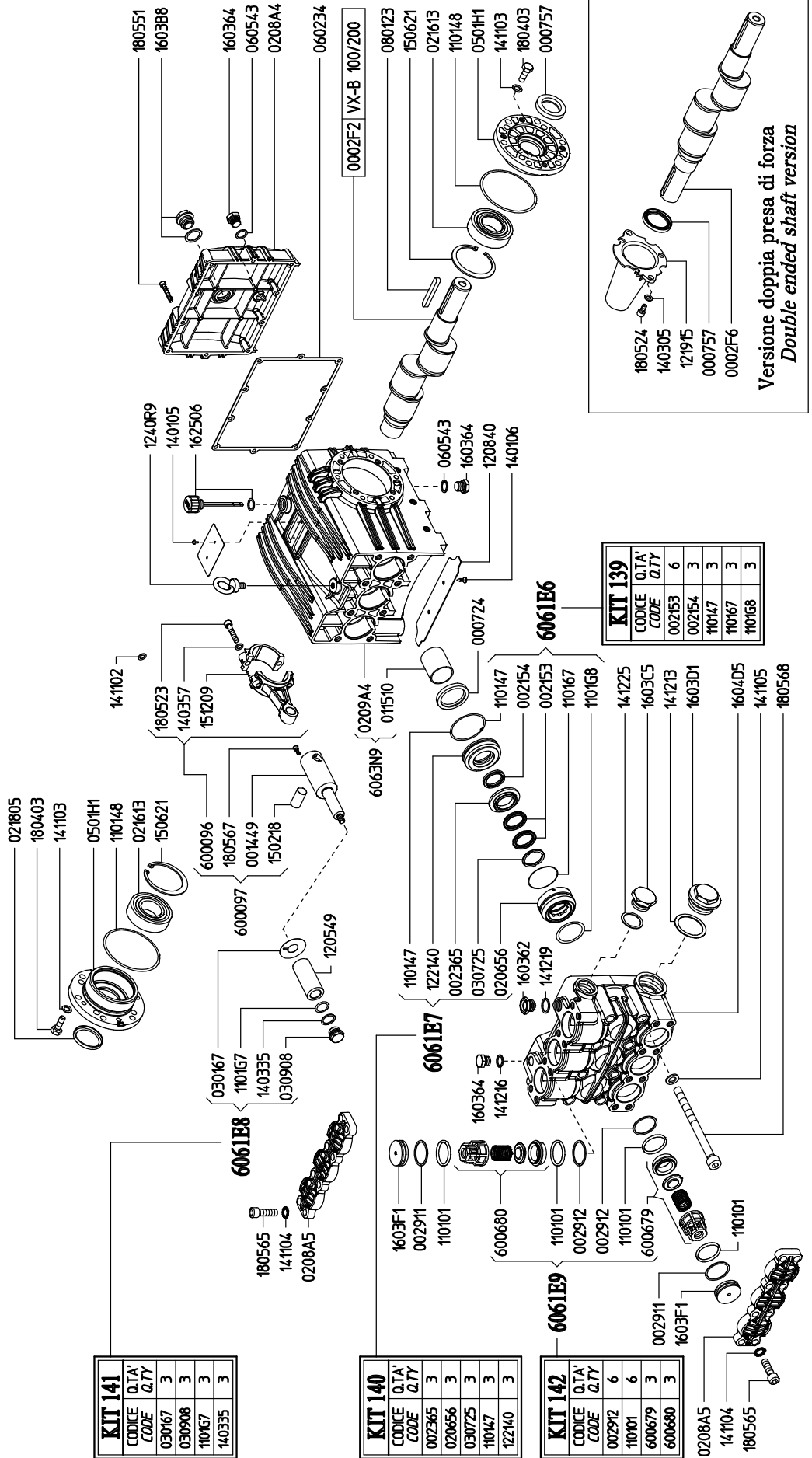

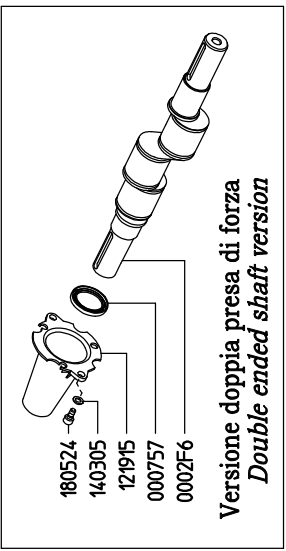
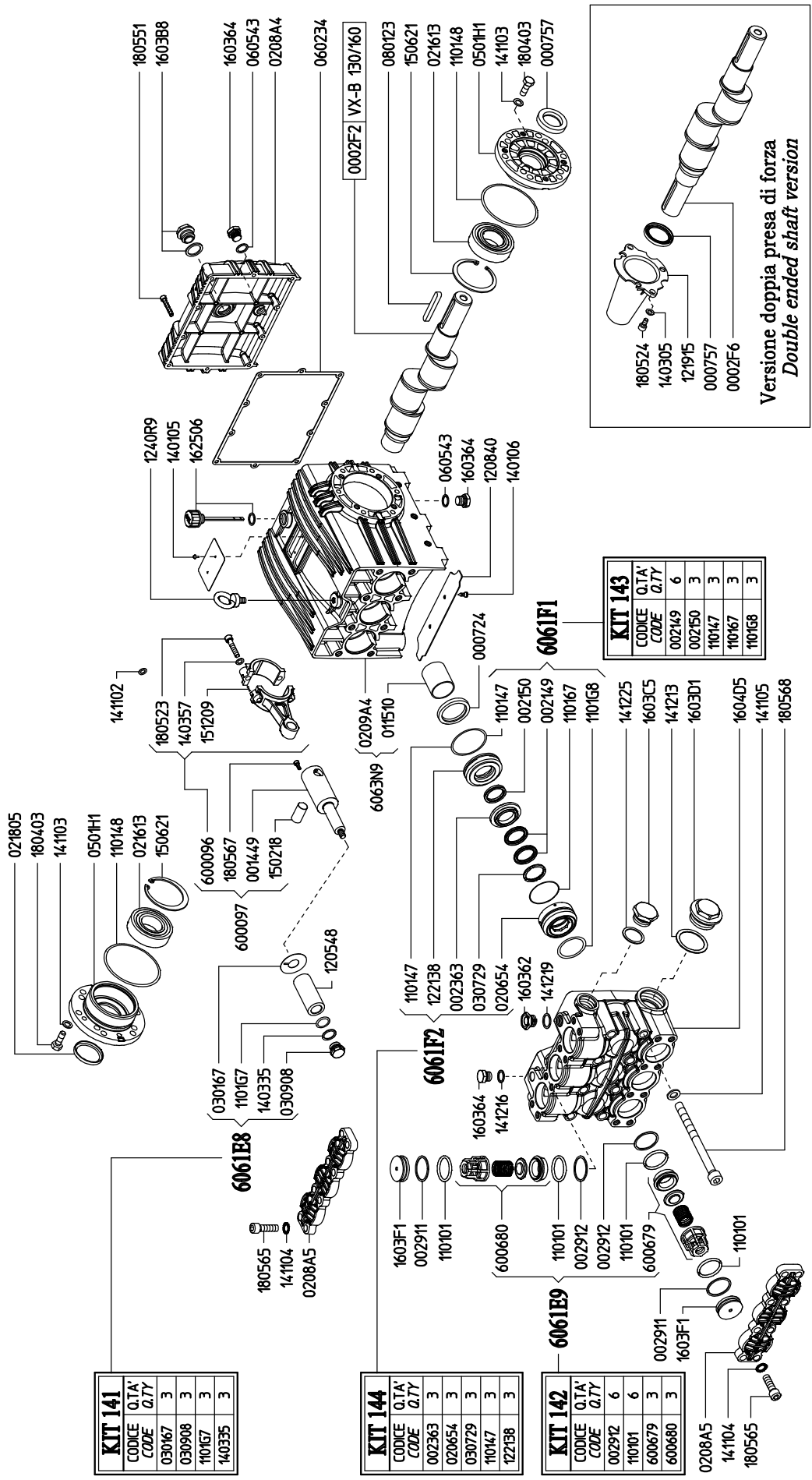

Versione doppia presa di forza  
Double shaft version

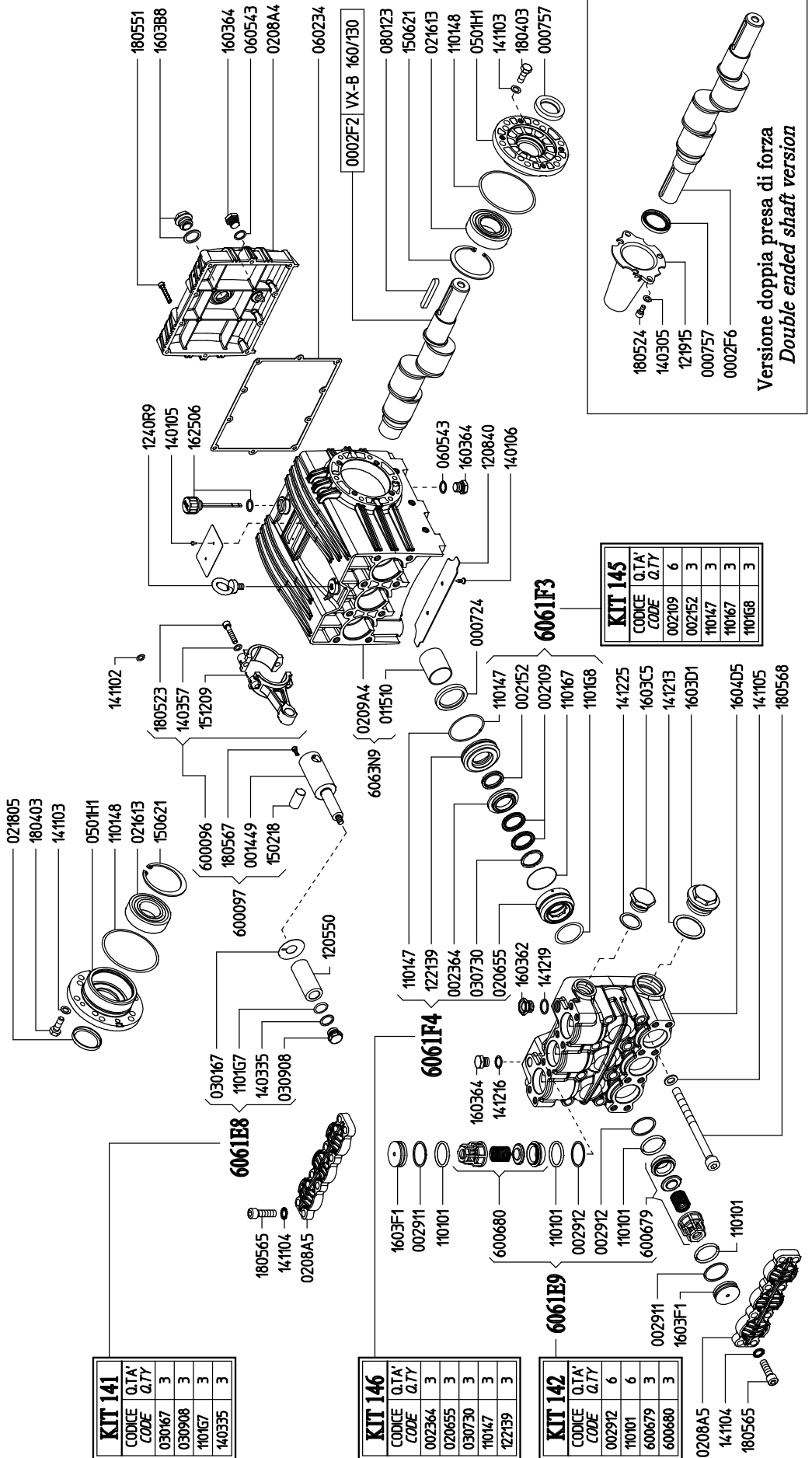

847700 VX-A 161/110 R

814300 VX-B 200/100 R

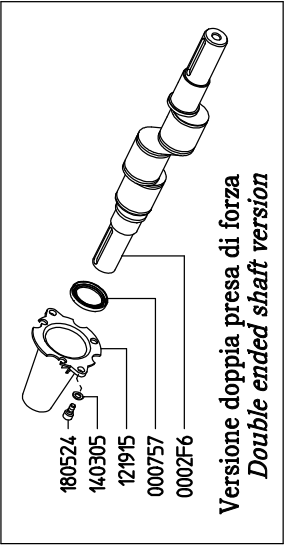
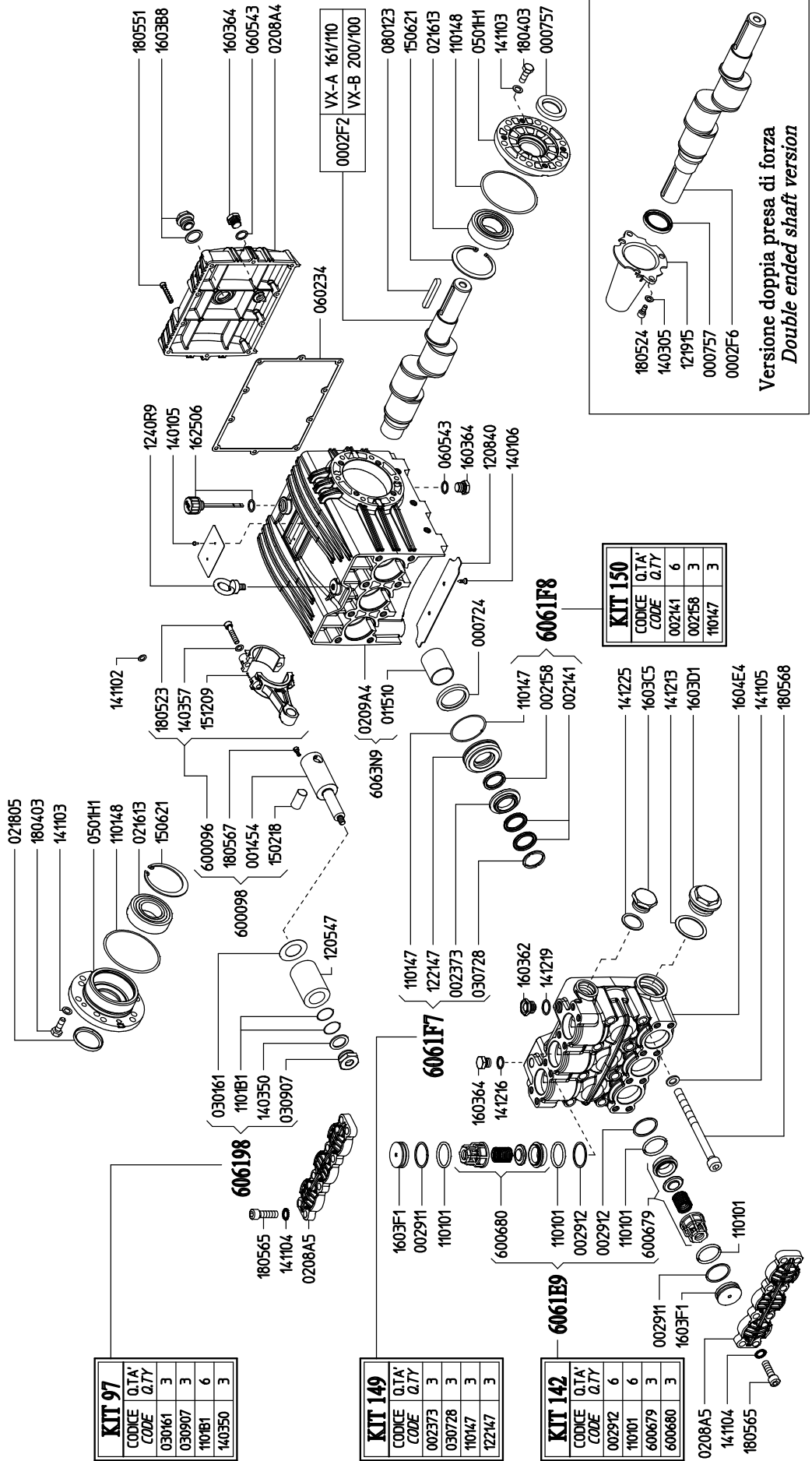

Versione doppia presa di forza  
Double ended shaft version

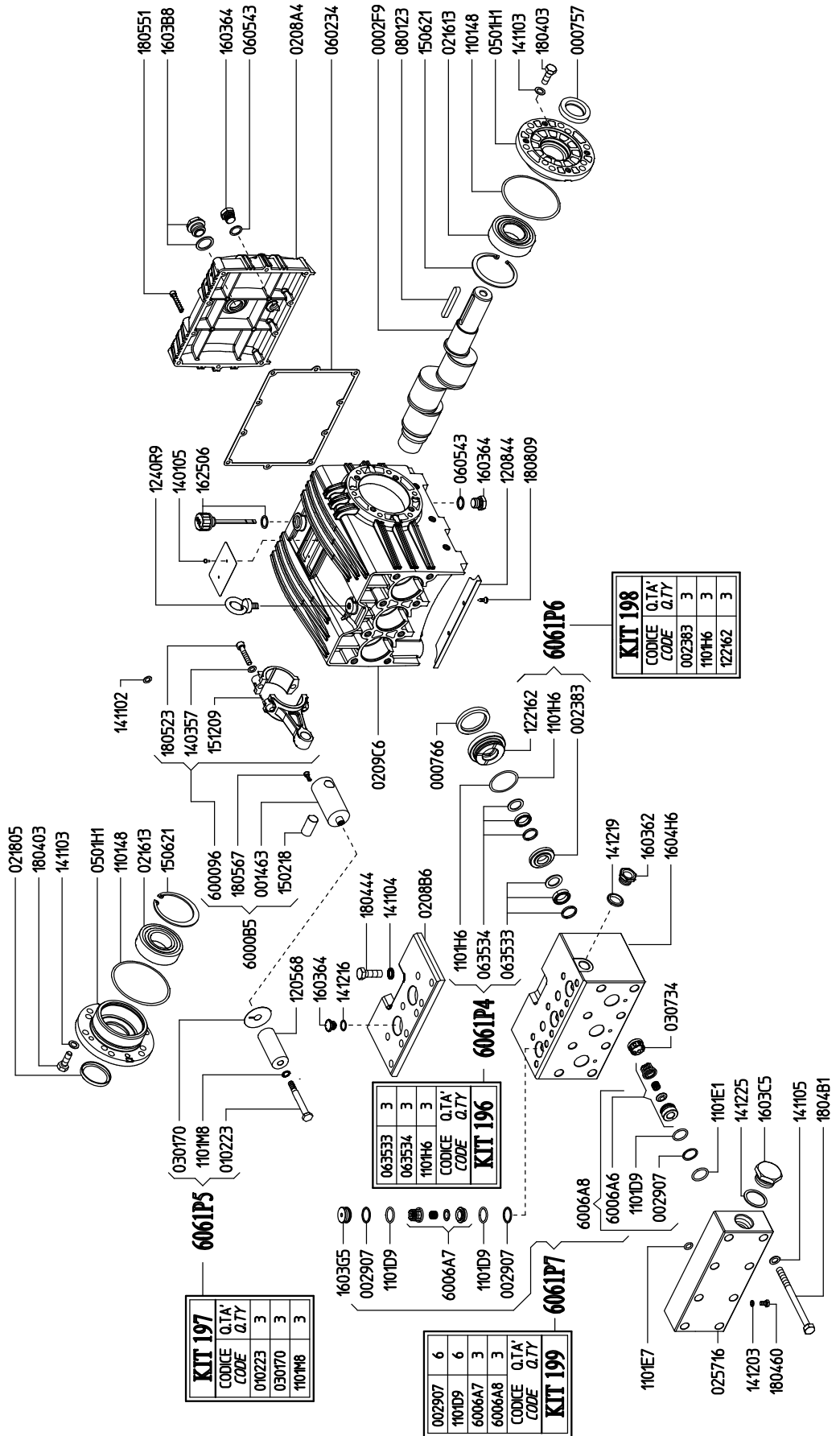

804400 VY-C 15/1000 R  
807200 VY-C 19/1000 R

807400 VY-D 24/800 R  
810200 VY-D 15/1000 R  
810400 VY-D 18/1000 R

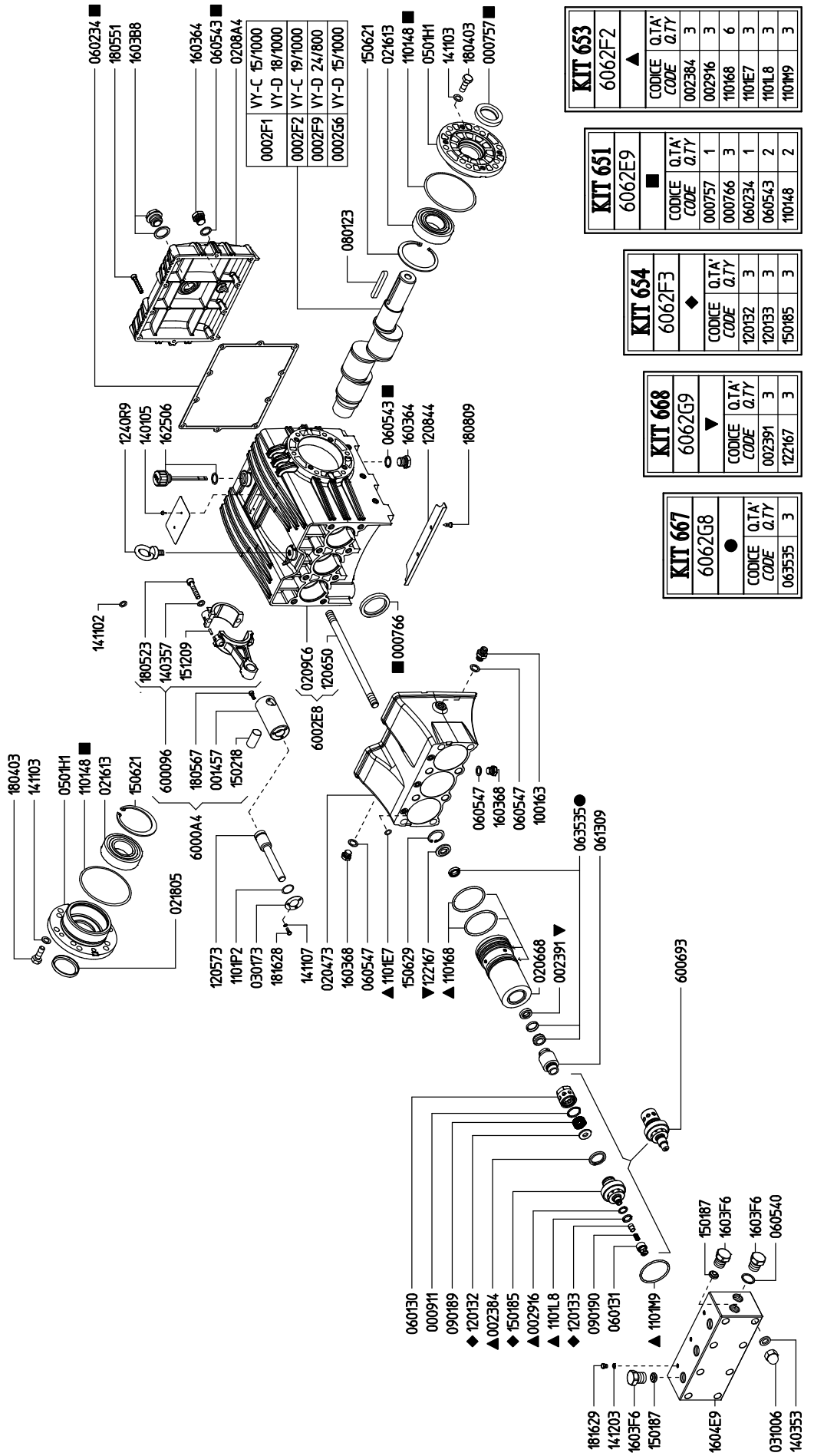



800300 VY-B 15/1000 R  
 802500 VY-B 14/1250 R  
 800100 VY-B 20/1000 R

801200 VY-F 15/1000 R  
 804200 VY-F 15/1250 R

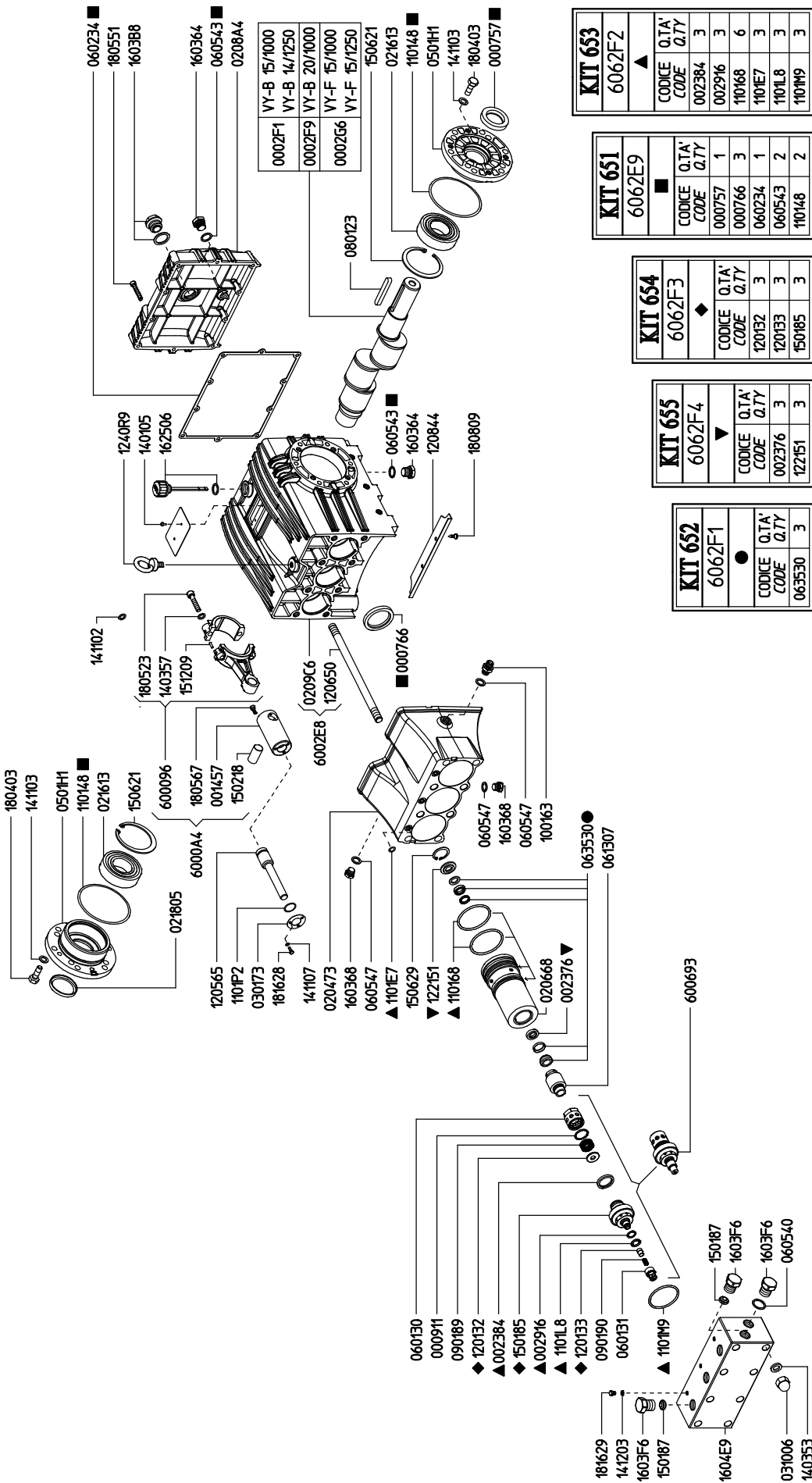

800700 VY-B 20/800 R

800900 VY-B 25/800 R

801400 VY-F 20/800 R

803500 VY-F 20/1000 R

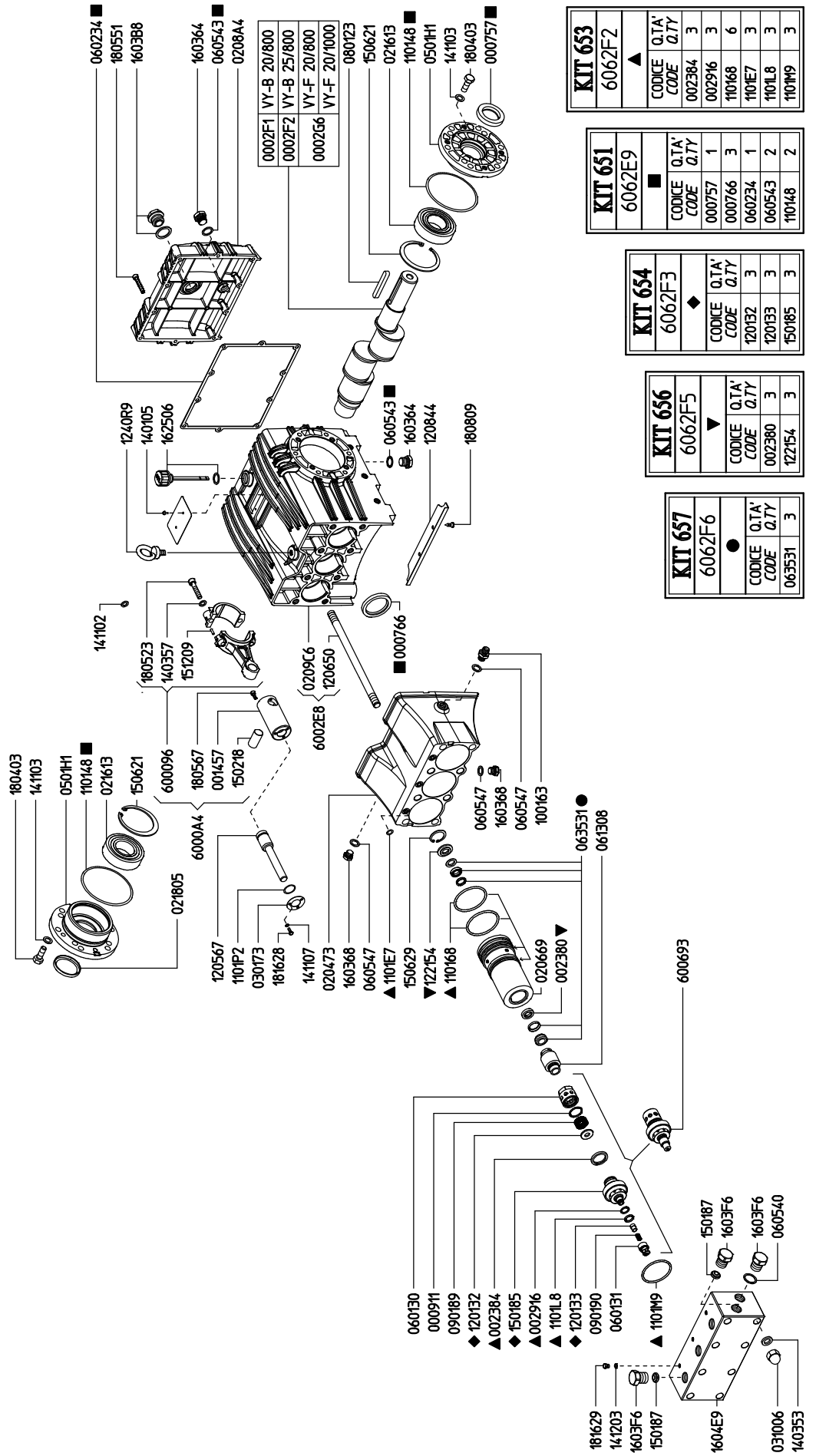

Serie / Series

# VXX

910800 VXX-B 130/220 R

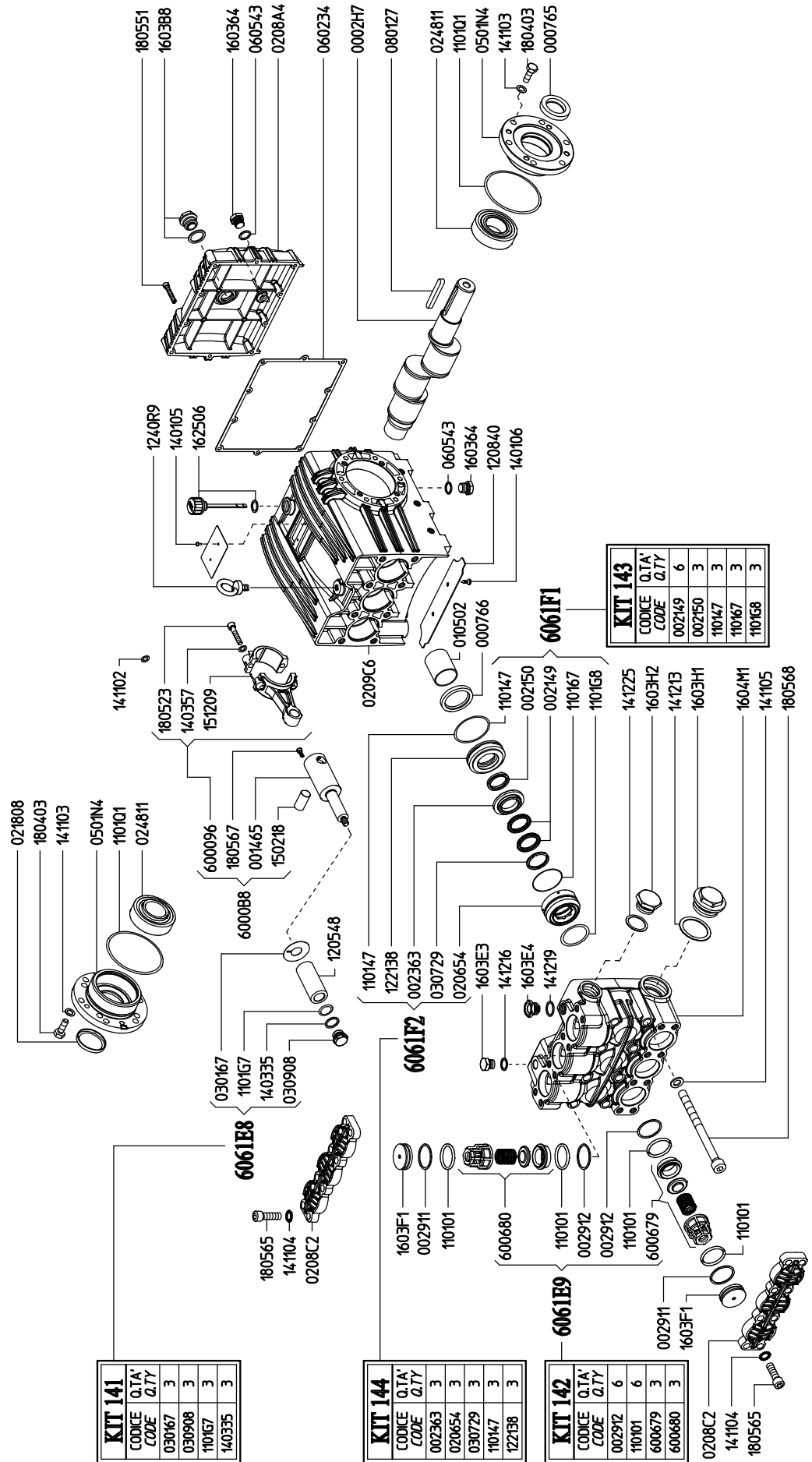

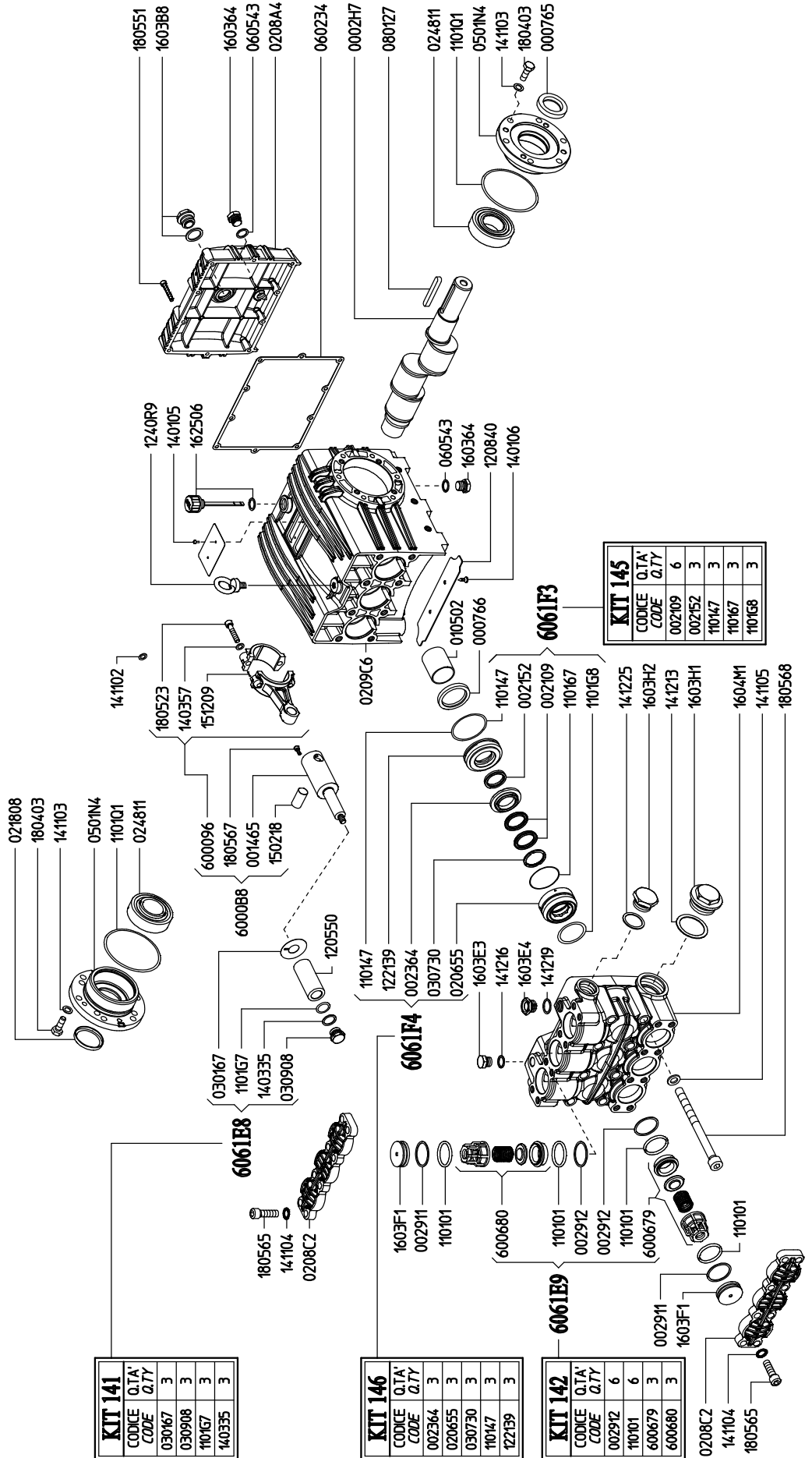

Serie / Series

# VXX

911200 VXX-B 200/150 R

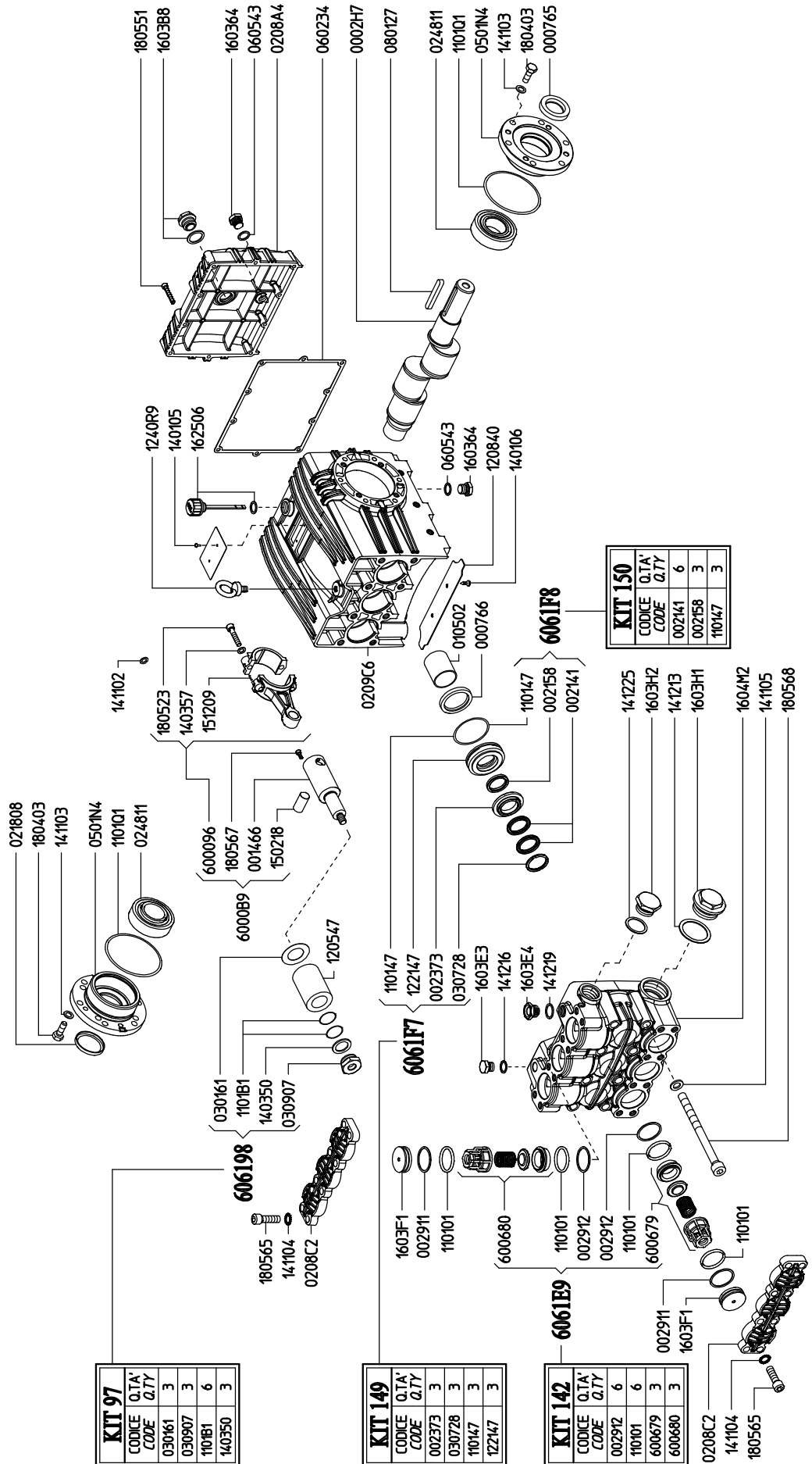

**RIDUTTORI**  
*GEAR*  
*REDUCTION BOX*

5055E7 RP 123

5037C1 SI 123

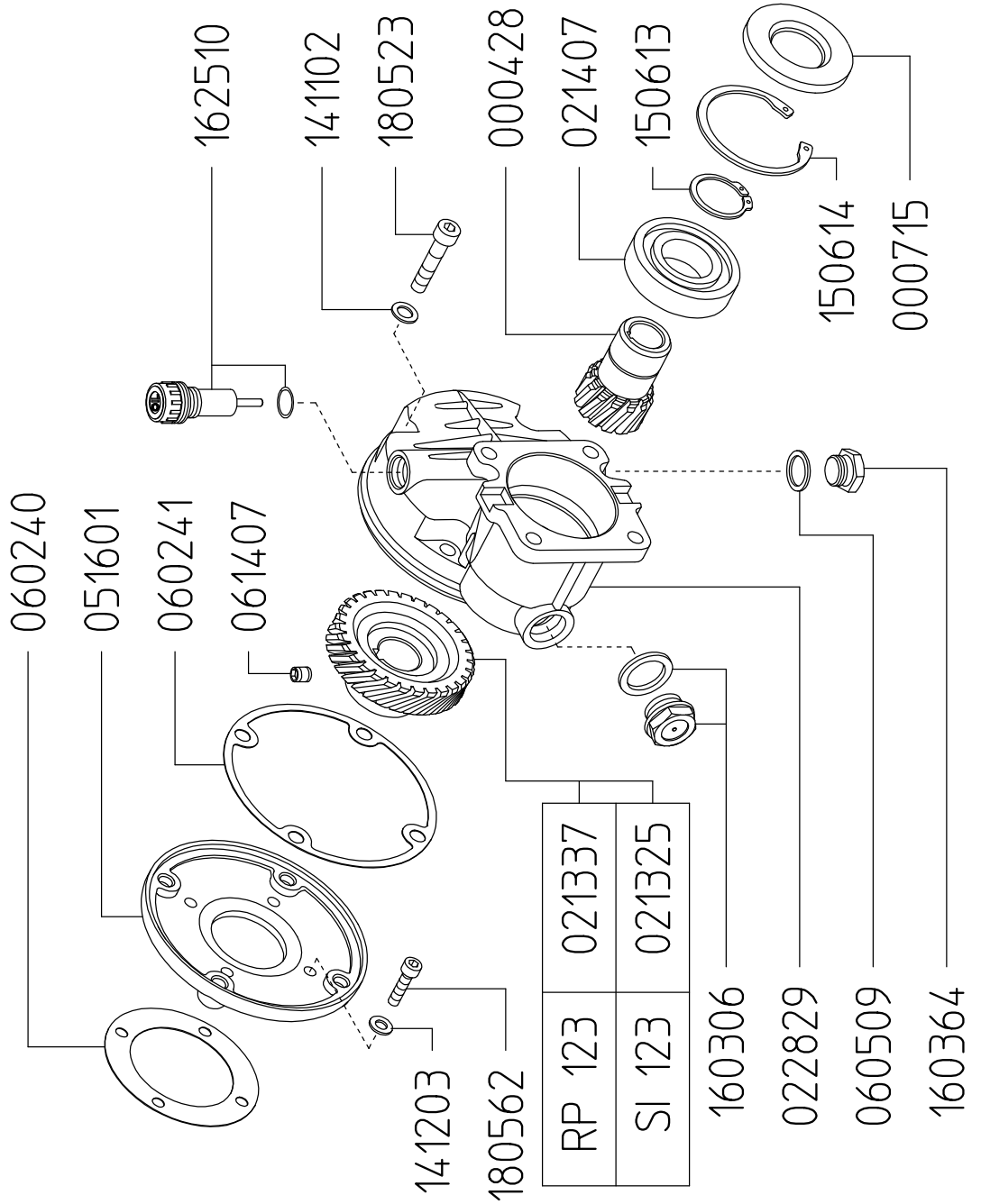



# RIDUTTORI

## GEAR REDUCTION BOX

5056E8 RM 121/1"

5078E8 RM 122K/1"

5066E8 RM 122K/1"1/8

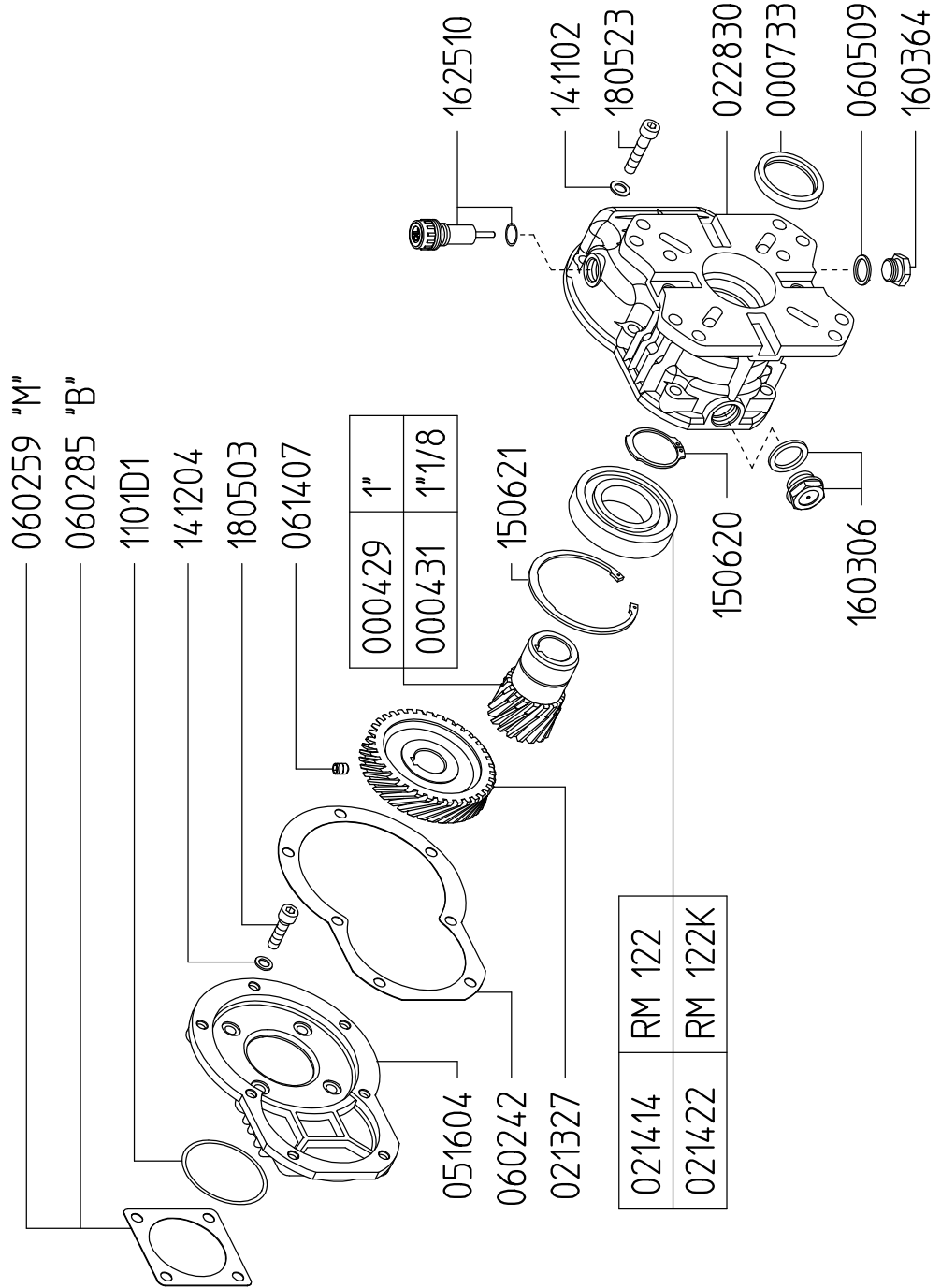

# RIDUTTORI

## GEAR REDUCTION BOX

5115G8 RN 122 1"1/8

5115G9 RN 122 1"7/16

5118G8 RN 122 1"1/8KH

5118G9 RN 122 1"7/16KH

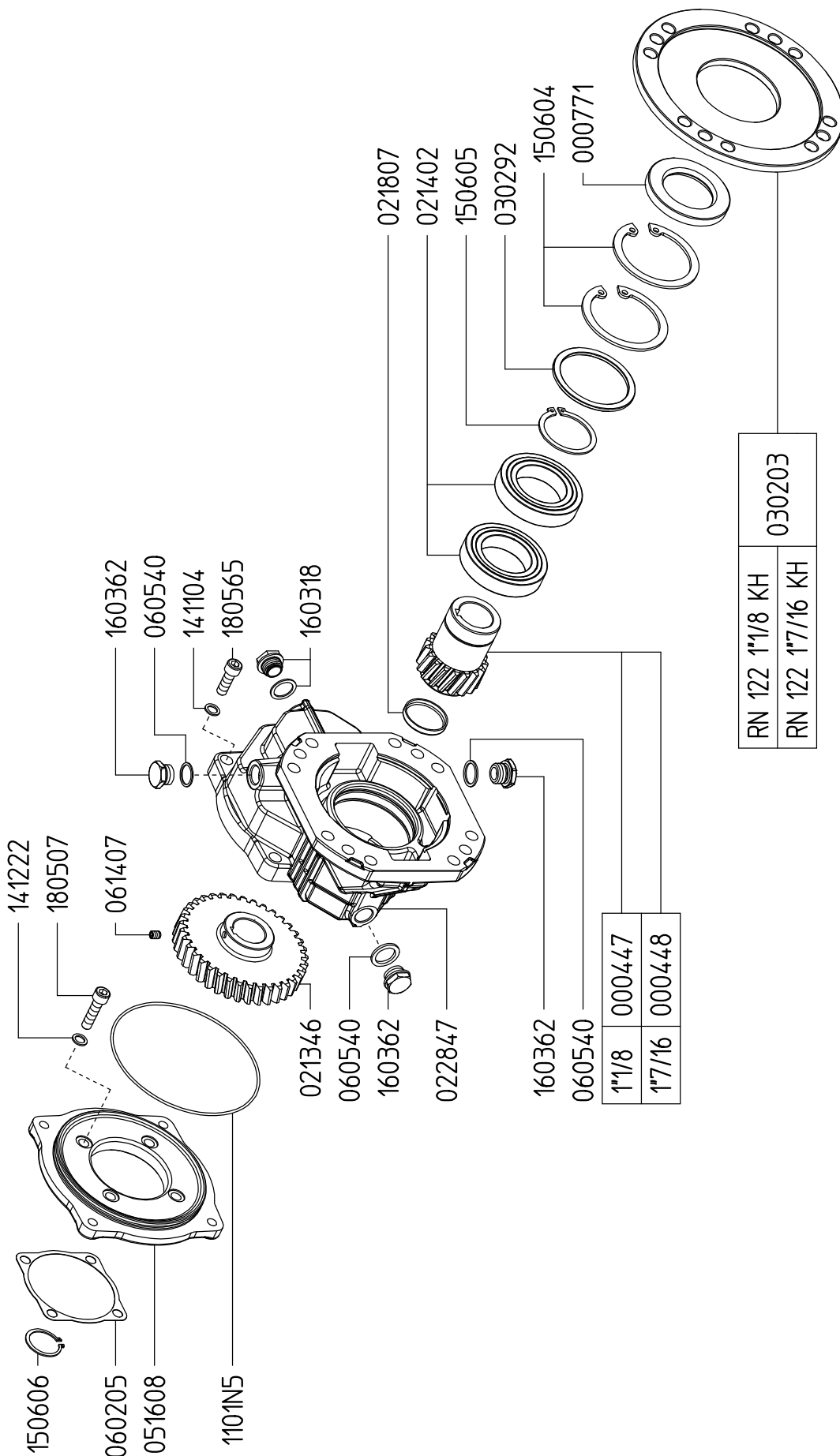

**RIDUTTORI**  
**GEAR**  
**REDUCTION BOX**

5053E5 M164-G62

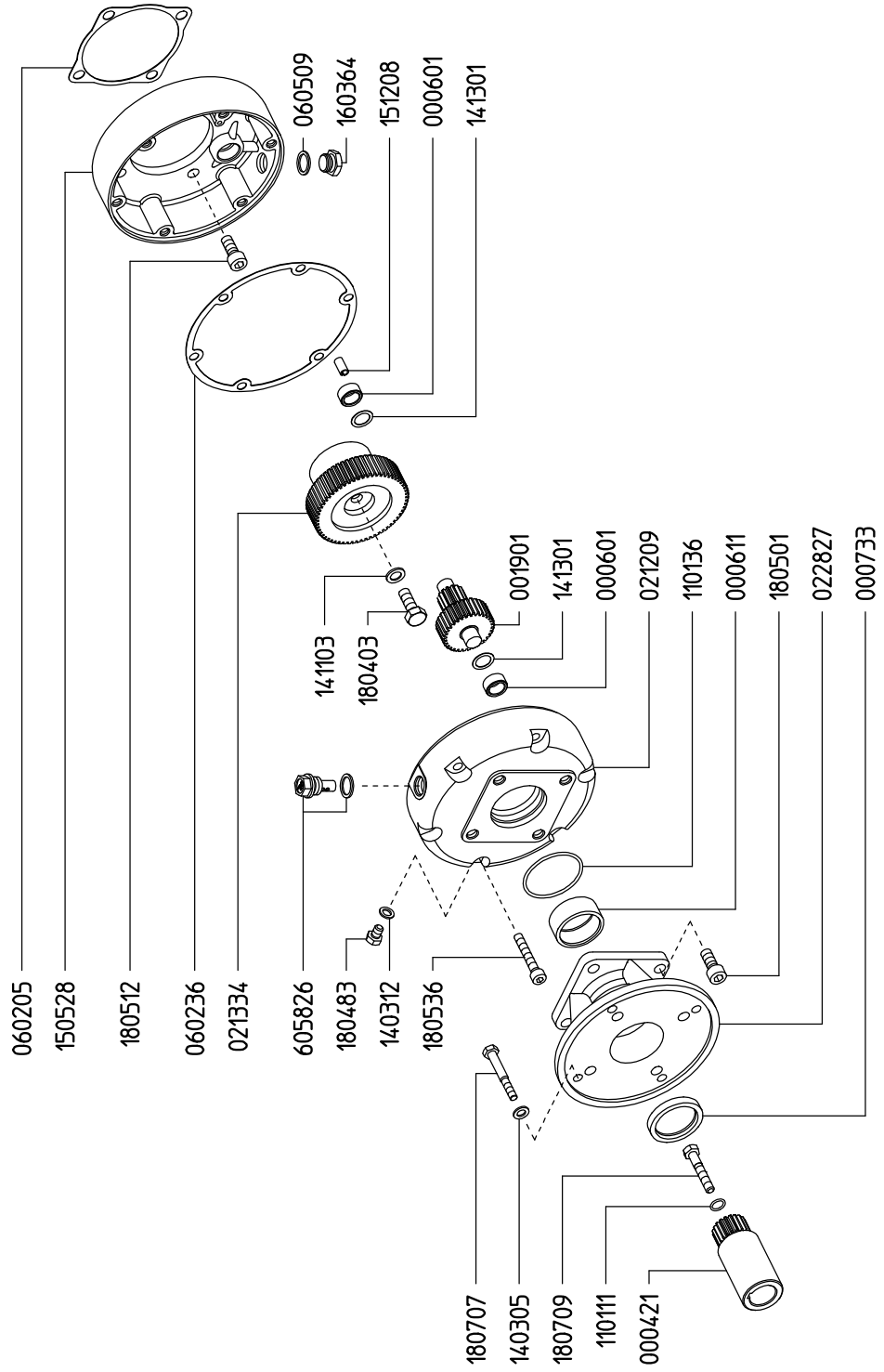

I prezzi dei particolari sono riportati sul Listino Prezzi Ricambi R.A. 01/16  
Prices of these parts are included in Spare Parts Price List R.A. 01/16

# RIDOTTORI

## GEAR REDUCTION BOX

5117H2 RX 115  
 5117H3 RX 118  
 5117H4 RX 122

5117H5 RXX 115  
 5117H6 RXX 118  
 5117H7 RXX 122

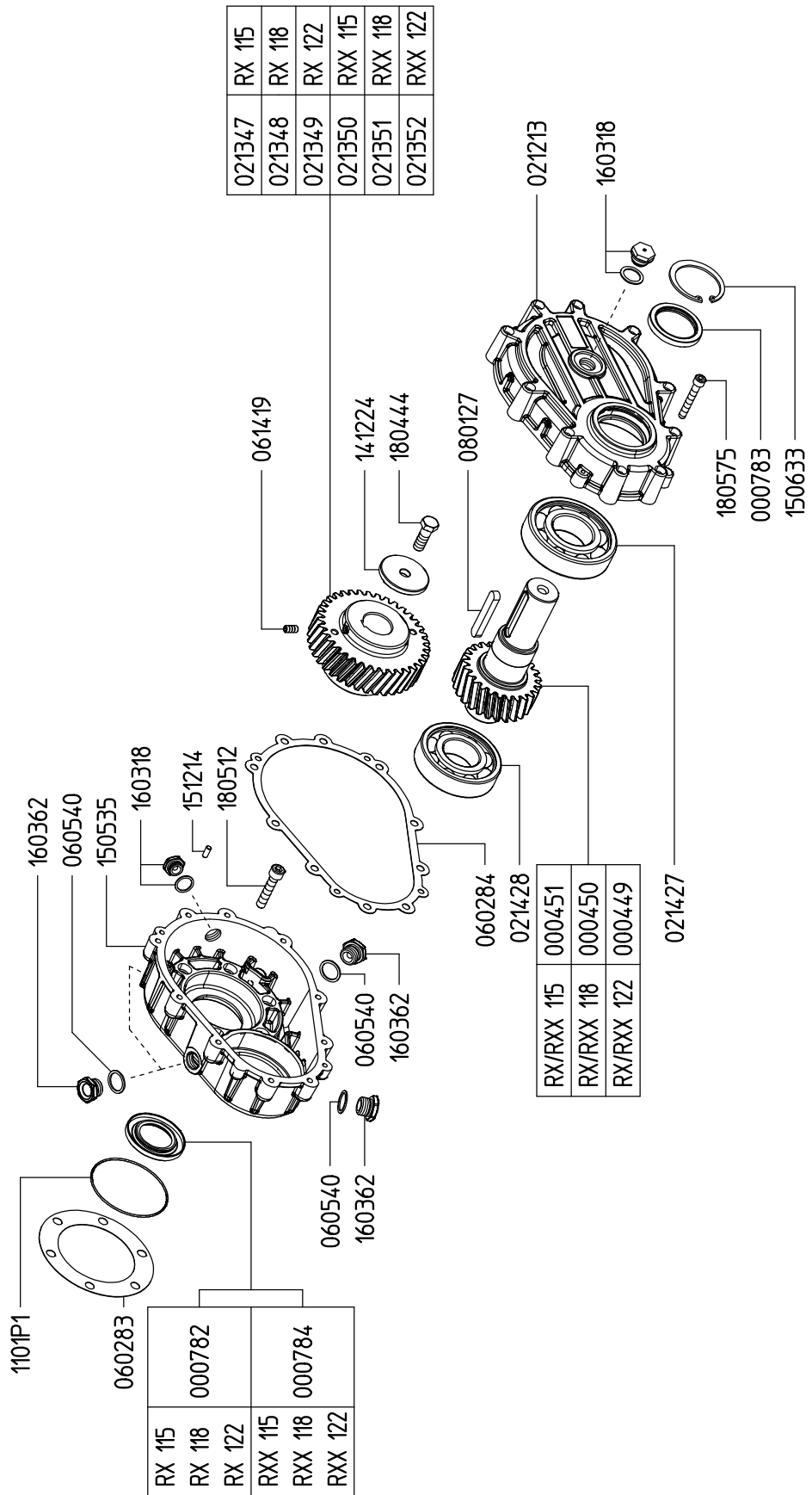

# GRUPPI DI REGOLAZIONE CONTROL UNITS

600531 VRG 100

600518 VRG 150

600514 VRG 250

## VRG 100

KIT 593	
606293	▲
CODICE CODE	Q.TA' Q.TY
090326	1
110112	1
110135	1
120419	1
150137	1
181001	1

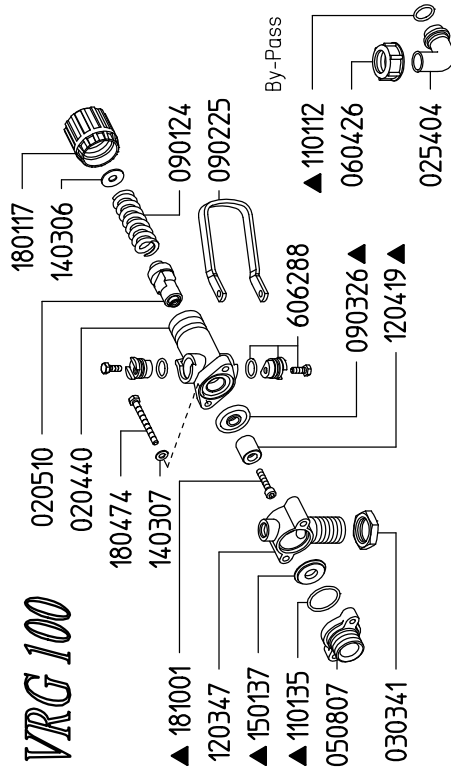

I prezzi dei particolari sono riportati sul Listino Prezzi Ricambi R.A. 01/16  
Prices of these parts are included in Spare Parts Price List R.A. 01/16

## VRG 150

KIT 553	
606254	■
CODICE CODE	Q.TA' Q.TY
090325	1
110101	1
110131	1
120413	1
150125	1
181001	1

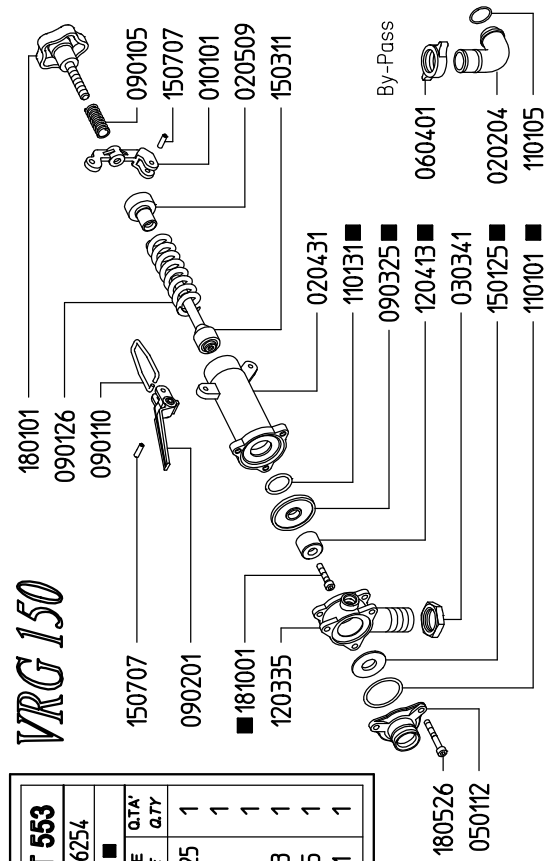

## VRG 250

KIT 553	
606254	■
CODICE CODE	Q.TA' Q.TY
090325	1
110101	1
110131	1
120413	1
150125	1
181001	1

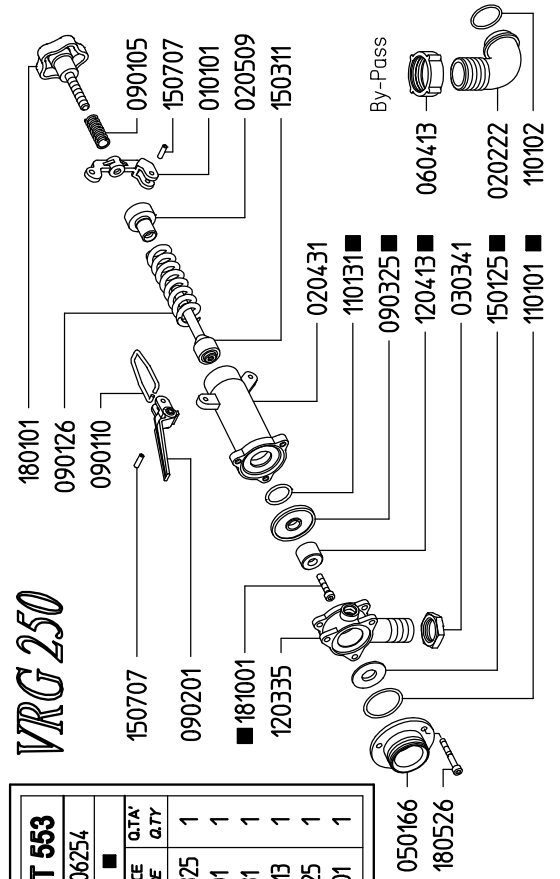

# NOTE

---

---

---

---

---

---

---

---

---

---

---

---

---

---

---

---

---

---

---

---

---

---

---

## GARANZIA

---

Il periodo di garanzia dei prodotti UDOR è di 12 (dodici) mesi dalla data di spedizione.

La garanzia è limitata alla sostituzione delle parti o dei prodotti che, ad insindacabile giudizio di UDOR, sono ritenuti difettosi fin dal momento della spedizione.

Le spese di manodopera e trasporto rimangono a carico dell'acquirente. Il prodotto deve essere reso a UDOR solamente dietro autorizzazione della stessa, franco magazzino UDOR, e deve essere completo di ogni suo componente originale e non manomesso. I prodotti o componenti sostituiti divengono di proprietà di UDOR.

La garanzia di un prodotto decade se non vengono rispettati i termini di pagamento dello stesso da parte dell'acquirente.

Sono esclusi dalla garanzia i seguenti danni:

- Danni diretti ed indiretti di qualsiasi natura.
- Danni derivanti dalla mancata osservanza delle norme di sicurezza.
- Danni ai prodotti derivanti da: scorretto utilizzo, caduta, scorretta installazione, esposizione al gelo, mancata manutenzione, trascuratezza e negligenza nell'uso.
- Danni ai componenti soggetti a normale usura.
- Danni ai prodotti in caso di utilizzo di pezzi non originali o non espressamente approvati da UDOR.

UDOR si riserva il diritto di apportare, in qualsiasi momento, le modifiche ritenute migliorative per il prodotto, senza essere obbligata ad applicare tali modifiche ai prodotti già venduti o in corso di spedizione.

La presente garanzia è l'unica valida e sostituisce ogni e qualsiasi altra garanzia o condizione.

Per qualsiasi controversia sarà competente la legge italiana presso il foro di Reggio Emilia.

## WARRANTY

---

*UDOR guarantees its products for 12 (twelve) months from the date of shipment.*

*Warranty covers the replacement of parts or products which, to the sole and undisputable judgement of UDOR, are considered to be defective from the date of shipment. Expenses for labour and transport are to the charge of the buyer. The product shall only be returned to UDOR following authorisation from the latter, free of charge to the warehouse of UDOR and complete with every single original component, without any sign of tampering. Replaced products or components pass over to the ownership of UDOR.*

*Warranty of a product is void if the buyer fails to observe the payment terms of the product.*

*Warranty does not cover the following damages:*

- *Direct and indirect damages of any kind.*
- *Damages deriving from the failed observance of safety instructions and standards.*
- *Damages to products due to: incorrect use, dropping, incorrect installation, exposure to freezing conditions, failed maintenance, carelessness and negligence during use.*
- *Damages to parts subject to normal wear and tear.*
- *Damages to products in the case of the use of non-original parts or parts that are not explicitly approved by UDOR.*

*UDOR may add, at any time, any modifications considered necessary to improve the product without having to apply such modifications to products that have already been sold or that are ready for shipment.*

*The warranty herein is the only one valid and replaces all other forms of warranty or guarantee conditions.*

*Any controversies will be dealt with according to Italian law by the competent court of Reggio Emilia.*







UDOR S.p.A.  
Via A. Corradini, 2  
42048 Rubiera (Reggio Emilia) - ITALY  
Tel. (+39) 0522 628249  
Fax (+39) 0522 628953  
info@udor.it  
www.udor.it

